THE TIDES
OF THE OCEAN BEACH
Low Tide Today - - 3:30
Low Tide Tomorrow 4:09
Forenoon and afternoon tides occur at approximately the same hour, so the figures given apply both forenoon and afternoon.

THE DAYTONA DAILY NEWS

Published Every Evening Except Sunday During December, January, February and March, at the Prettiest Winter Resort in Florida.
Entered as second-class matter December 1, 1906, at the postoffice at Daytona, Fla., under the Act of March 3, 1879.

THE WEATHER:
For East Florida: Rain tonight and possibly Sunday. Warmer in northern portion.

Fourth Season—No. 34 DAYTONA, FLORIDA, SATURDAY, JANUARY 9, 1909 15 Cents per Week

FISHING TACKLE and other SPORTING GOODS....
We have anticipated your wants —you will find our line complete.
GRUBER-MORRIS HDW. CO.

Daytona Private Hospital and Sanitarium.
Dr. G. A. KLOCK, M. D.
Every facility for care of Medical and Surgical cases. Microscopical, Chemical and Bacteriological Examinations made. X-Ray work given special attention. K. M. Frasier, M.D., Resident Physician.

S. H. GOVE
ARCHITECT, BUILDER and CONTRACTOR.
Residence and Office: Northeast Corner Ridgewood and Volusia
Telephone 49

W. H. WRIGHT & SON.........
Painting
Paper Hanging
Decorating
221 MAGNOLIA AVENUE

NEVILLE H. CLARK
OPTOMETRIST
Eyes Tested—Frames Fitted

Right Goods at
Right Prices,
Disposition to Treat You Right.
Let Us Be Your Jewelers.
L. H. ROWE & CO.

WETTER SUPERB STOVES.
Call and see them and be convinced they are the best.
GRUBER-MORRIS HDW. CO.

AUTO RACES ARE NOW ASSURED.

Plans For Great Automobile, Motor Cycle and Aeroplane Carnival Going Forward.

THE BEST EVER PROMISED.

* * *

The Daytona Automobile Racing Carnival for the year 1909 is an assured fact, and its inception marks a new era in the civic history of this city, which nature has so bounteously adorned with magic beauty of scenic and climatic, ever changing ocean and incomparable beach. Such an environment must be an irresistable influence to even the humblest citizen to join hands with the most enthusiastic tourist in a union to promote the welfare, and make absolute the future of this community. Without a unanimity of sentiment there can be no good accomplished for all. The little leaven, which the splendid and useful work of the Race Meet Committee, appointed by the Florida East Coast Automobile Association, should so enthuse the whole mass of citizens so that the live wire sentiment, "By Daytona, for Daytona," that the timid and shrinking dollars will offer themselves as a sacrifice to the future greatness of Daytona public spirit. Pull together, citizens, and above all things, GIVE. Agitation is excellent, and most commendable but money gives us the races, and makes an enduring monument to local enterprise and progressiveness.

In a telegram just received, "Senator" W. J. Morgan, so well known by the sobriquet of "Motoring Morgan," informs his representative, F. D. Stidham, who is here in the interest of the races, that the approval and sanction of both the National Motor Car Association, the Automobile Association of America and the Automobile Club of America, which represents international motor contests that have been given, and stamps the Daytona races with the seal of approval, and offers the assistance of all the automobile manufacturers of this country.

To assist Mr. Morgan in the planning and conduct of this speed carnival some of the most noted and experienced motor car racing experts have offered their services. The official starter will be Fred Wagner of Vanderbilt cup and Savannah grand prize fame, whose presence on the beach gives positive assurance that the races will be conducted with exactness and dispatch. Among

(Continued on Fourth Page.)

WILBUR IS NOT THE MAN.

Claims That It Is Another Man The Lieutenant Is Hunting For.

WRIGHT WILL NOW SOAR AGAIN.

* * *

[By United Press]

LEMANS, France, Jan. 9.—An investigation here by a United Press correspondent discloses the fact that Wilbur Wright is not named as co-respondent in the divorce proceedings brought by Lieut. Conjard. Yesterday's report was based on a statement of the Lieutenant.

No action has been brought where Wright's name is mentioned, and the mention of his name is looked upon as a joke.

(By United Press.)

PARIS, Jan. 9.—While confirming the report of the mention of Wilbur Wright in connection with the divorce troubles of Lieutenant Conjard, the family of Conjard today indirectly deny that there is ground for naming the American in connection with the scandal.

They assert that Wright will probably be called as a witness.

Wright regards the affair as a joke, and attributes the mention of his name in connection with the case to the fact that the real participant in the case frequented the same hotel.

Wright thinks Lieut. Conjard, who stands by the original story, will be convinced of his error before making his final move in the divorce proceedings.

Getting Close to the Czar.

(By United Press.)

ST. PETERSBURG, Jan. 9—A second explosion occurred close to the Czar's palace today, according to the statements of the police. Details of the attempt to wreck the palace and kill the Czar are not given out. No one was injured.

Cotton Increase.

(By United Press)

WASHINGTON, Jan. 9—The Census Bureau announced today that 12,470,-226 bales of cotton had been ginned from the growth of 1908, as compared with 9,951,565 bales in 1907. The number of ginneries is reported as 27,388.

FREE GOVERNMENT.

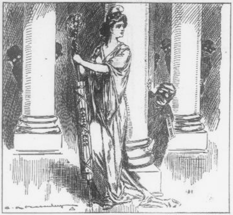

—Macauley in New York World.

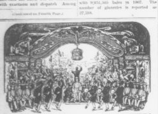

ELECTRIC FIRST PART SETTING WITH J. A. COBURN'S MINSTRELS

The Vote As It Stood Thursday Evening.

DAYTONA	
Daytona High School	822,360
Halifax Rifles	550,305
Order Eastern Star	397,005
Miss Maggie Morgan	78,560
Miss Jean Frances Conrad	72,370
Baptist Parsonage	40,165
Colored Industrial School	22,315
Miss Mary Gille	12,600
Miss McCann	700
OUTSIDE OF DAYTONA	
Wilman's Opera House	100,905
Seabreeze High School	52,795
M. E. Parsonage, Daytona Beach	45,000
Kingston School	35,180
Seabreeze Congregational Church	33,920
Miss Elsie Coates, Daytona Beach	18,770
Miss Alice Daugherty, Daytona Beach	14,820
Miss Lillian F. Stewart, Daytona Beach	8,000
Miss Margaret Freeman, Daytona Beach	8,035
Miss Jennie Murray, New Smyrna	4,040
Miss Ruby Spaulding, Daytona Beach	2,525
Miss Sallie Holland, Daytona Beach	2,520
Ormond School	235

A FULL FLORIDA PAGE IN PITTSBURG GAZETTE-TIMES.

* * *

Daytona Occupies Seats In The Most Coveted Corner In Box Car Letters.

The Pittsburg Gazette-Times of December 31, has a full Florida page of advertising, principally hotel, and there is the accredited advantage in being put at the "top of the column." Daytona comes off with the lion's share. She and her suburbs absorb five of the seven columns and occupy considerably more space than any other Florida town and is shown up in bolder type.

Pittsburg and Pennsylvania people have been conspicuous in building and in wintering in Daytona and the old Keystone State has stamped herself indelibly upon the Daytona district. Such advertising will help to augment the Pennsylvania delegation and the new comers tempted this way by a judicious use of printers' ink measure up to the high standard of citizenship of those here and coming the Daily News can not too highly commend the local bonifaces for extending the invitation.

Among the representative Pennsylvanians who winter here may be noted John W. Shields, Dr. J. A. Schneider, E. M. Stock, H. C. Shepherd, C. C. Mellor, H. H. Horne, John M. Sheeley, Ralph Ely, H. M. Norton and others who help to make the city what she is.

All these advertising schemes pay, but the best advertisement is a "pleased patron," so let Daytona see to it that everything is up to the spectacular when the visitor comes.

Clean up the streets and parkways, patch the roads, encourage a diversity of amusements, boost the automobile races—do a score of other things which will help to keep the city ahead of the procession.

TOO MUCH RED TAPE COSTS ITALIAN LIVES.

* * *

Italian Governmental Machinery Entirely Too Ponderous For Efficient Work.

(By United Press.)

ROME, Jan. 9.—Red tape of the Italian bureaucracy is responsible for thousands of deaths around the quake scene, according to charges that would have been made public at the opening session of parliament yesterday had not leaders postponed the attack on account of the public temper. Delay in rendering assistance to the stricken region is wholly due to the cumbersome methods of the different departments.

Murdered for Watch.

(By United Press.)

NEW YORK, Jan. 9.—Murdered for a watch and fifteen dollars, Louis Meyer, a tailor, was found today in his shop. His head had been crushed in with an iron.

SUNDAY AT THE CHURCHES.

FIRST M. E. CHURCH.

Services at the First M. E. Church tomorrow will be held as follows: Sunday School, 9:45, Judge Bush, superintendent; preaching at 11:00 a.m., by Rev. W. P. Merrill, D. D.; Epworth League in Epworth Hall at 6:30.

At 7:30 p. m., Judge Bush will deliver a lecture entitled "Are We English?" A study of our Federal Government.

Strangers will be heartily welcome at these services.

D. H. BUTLER, Pastor.

EPISCOPAL CHURCHES.

St. Marys, Daytona: Morning prayer and sermon, 11:00 a. m.; music by vested choir.

Grace Church, Port Orange: Morning prayer and sermon at 2:00 p. m. The Rev. Harwood Huntington, Ph. D. will be the preacher.

Grace Church, New Smyrna: Evening prayer and sermon, 4 p. m. Rev. Wilder will preach at New Smyrna and Hawks Park. All seats are free and strangers are welcome.

FIRST BAPTIST CHURCH.

At the First Baptist Church there will be the regular services. Sunday School at 10:00 a. m.; preaching at 11:00 a. m. and 7:30 p. m. The morning sermon will be followed by Communion service. All are cordially invited.

M. E. CHURCH, SEABREEZE.

Program.

1. Prelude, Orchestra.
2. Anthem, "Lift Up Your Heads," Choir.
3. Congregation, "Onward Christian Soldiers."
4. Scripture and Prayer, Rev. [illegible]
5. Duet, "Evening Shadows," Miss Valentine, Mr. Pierson.
6. Solo, Selected, Mr. H. F. Stewart.
7. Remarks and Offertory, Rev. Hague.
8. Duet, "Thy Precious Word," Minnie Amos, Alice Arms.
9. Orchestra.
10. Anthem, Welcome Dear, Choir.
11. Anthem, Selected, Miss Dennis.
12. Anthem, Magnify the Lord, Choir.
13. Congregation [illegible].
Benediction.

"Free illustrated lecture on Civic Improvement at the Armory, Jan. 11th, 8:00 p. m. Music and local views. [illegible]

Hankins says:

Maybe you like to keep your corns as barometers. Most folks don't. They prefer to remove their corns with Nyal's Corn Remover and buy an ordinary barometer, or trust to other signs for the weather.
HANKINS, The Druggist,
AT THE PLACE
Where Volusia Meets Beach.

"JOE" COBURN BOOSTS DAYTONA AND SEABREEZE

* * *

In His Swing Around The Country And Keeps Matchless Cities In Lime Light.

Mrs. J. A. Coburn and daughter, Laura, returned to Daytona, Jan. 7th, after a two weeks' trip throughout the State with her husband, Manager J. A. Coburn, of "Coburn's Greater Minstrels," which appear at Wilmans Opera House, Seabreeze, Jan. 12th and 13th. Mrs. Coburn is very enthusiastic over her reception at the various points visited and the many courtesies extended them by the friends of herself and husband.

Manager "Joe" Coburn is not only a well known theatrical manager, but also a popular and representative Elk and his friends are legion. It is rumored that mutual friends here will induce him to transfer his membership to the new lodge B. P. O. E., of Daytona. As "Joe" is one of the greatest boosters for Daytona and Seabreeze on the road this would not be a difficult matter undoubtedly. Mrs. Coburn states that her husband was badly disappointed that he could not reach Daytona in time for the installation of the new lodge. He is expected to proceed his company, however, several days and will remain at his home in Seabreeze until Jan. 14th.

Still After President.

(By United Press.)

WASHINGTON, Jan. 9.—Representative Tawney (Minn.) today introduced a resolution which was passed by the House providing for the appointment of a select committee to inquire into the method of appropriations made to congress for government detective work.

D. M'LAREN MAKES DAY RUN JACKSONVILLE TO DAYTONA.

* * *

Run Made Without Mishap Though There Was Standing Water In Many Places.

D. McLaren came in yesterday evening from Jacksonville, George Weidman, chauffeur, having made the run easily in the day though they found a wayfarer hung up, he having got in soft ground out of the beaten track.

Mr. McLaren attempted to cover a part of the way by a new Crosley road but found it too soft and retraced his way and followed the old road.

He found the old Kings road from St. Augustine to Harwood and found it a [illegible] improvement over the first road [illegible] a year ago.

Applies for Reinstatement.

(By United Press.)

CINCINNATI, Jan. 9.—Hal Chase today applied to the National Commission for reinstatement. The application will be acted upon at the next meeting.

AUTOMOBILE SERVICE TO PALM BEACH.

This Is Good News If So, But The Daily News Doesn't Guarantee Service.

PUT ON BY HOTEL COMPANY.

* * *

The Jacksonville Metropolis is authority for the statement that the Florida East Coast Hotel Company is about to inaugurate an automobile service between Ormond, Daytona and Palm Beach, and while the Daily News wishes the enterprise success it hardly thinks such a scheme practicable under the present condition of certain stretches of roads between here and the charming city on Lake Worth.

This is what the Metropolis says:

"A regular line of automobile service between Ormond, Daytona and Palm Beach is about to be inaugurated by the Florida East Coast Hotel Company, for the benefit of the guests of the hotels of those resorts. The service will be furnished by three 40-horsepower A. L. Co. cars, which were shipped to them a few days ago by the American Locomotive Company.

"The cars were selected after a competitive investigation of various makes. It is said that one consideration of importance was the distinctive feature of a direct drive on both the third and fourth speeds in the A. L. Co. cars, which will enable the chauffeurs in the sandy roads to slip from the highest speed into the next one lower and still be on a direct drive."

Still Looking for Carmichael.

(By United Press.)

PORT HURON, Mich., Jan. 9.—St. Clair county authorities are using their energies in order to locate the Rev. J. H. Carmichael. A description of the missing man was sent broadcast this morning. The police are proceeding on the theory that Carmichael was not murdered. Evidence is accumulating to show that Carmichael killed his chum in a battle in the church after a quarrel. Developments are looked for today.

Will Close Testimony Tonight.

(By United Press.)

FLUSHING, L. I., Jan. 9.—The Hains trial degenerated into a tiresome procedure today, and there is little interest in the proceedings.

A wild rumor prevailed that Mrs. Claudia Hains was to be summoned, but a woman hastily veiled proved to be a negro nurse.

The trial is moving slowly, but it is probable that all the evidence will be in tonight.

All copy for change of advertisements in the Daily News must be sent in not later than 3:30 o'clock the day preceding which the ad. is to appear.

TITUSVILLE, MEET US HALF WAY.

A First-rate Road From Daytona To Oak Hill—Why Not On To Brevard's Capitol?

BE SOCIABLE AND REACH OUT.

* * *

Gus Grosjean, chauffeur for E. H. Hotchkiss drove Mr. Hotchkiss and a friend down beyond Oak Hill, thirty miles distant, and returned before five o'clock, leaving after two o'clock. They found the road soft in many places and had to slow up for such spots. This was pretty good time for a sixty mile run over these roads.

It is only about twenty-two miles from Oak Hill to Titusville and as building material is abundant and cheap down that way it seems as if Brevard might reach out a friendly hand and grasp Volusia, who has already about reached the limit in road extension south.

Here is one of Daytona's touring cars making a greater distance than from Daytona to Titusville in considerably less than three hours, since a 20-minute stop was made at the Oak Hill end, and if the gap were completed to the Brevard capital many Daytonians would enjoy the spin down to Titusville, and they would give the old burg a touch of Daytona's speed and spirit.

Titusvillians have lots of friends up this way who would like to exchange visits with them, but so long as they surround themselves with barriers as insurmountable as was the Chinese Wall of a few centuries ago, such exchange of courtesies is impossible.

The Daily News hopes that before many more seasons roll round Daytonians may run down to Titusville for dinner, look at the fringe of green across "Bay Bisney," spin about the delightful little burg and return in the gloaming.

THE PITCHFORK AND THE BIG STICK

* * *

In Action Will Enliven The Senate and White House Atmosphere On Monday.

(By United Press.)

WASHINGTON, Jan. 9.—Senator Tillman is today preparing replies to the President's letter to Senator Hale. The reply will take the form of a speech Monday in the Senate. It is expected that the "Pitchfork" Senator will attack the Chief Executive bitterly.

Senator Tillman said today that some important documents bearing on his reply had been taken from his desk. He does not charge that his desk was broken into but merely states that the papers are now missing.

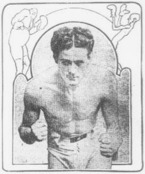

JEM DRISCOLL, NEW PUGILISTIC STAR.

Not many of the pugilists that England has sent to these shores in recent years has possessed anything like championship class, but Jem Driscoll, the little Welshman who came over unheralded a few months ago, is an exception to the rule. Driscoll's fistic ability approaches the phenomenal. He began mowing his way to fame and fortune as soon as he landed in this country at the expense of the little pugilists of the east.

THE TIDES
ON THE OCEAN BEACH
Low Tide Today . . 3:30
Low Tide Tomorrow 4:09
Forenoon and afternoon tides occur at approximately the same hour, so the figures given apply both forenoon and afternoon.

THE DAYTONA DAILY NEWS

Published Every Evening Except Sunday During December, January, February and March, at the Prettiest Winter Resort in Florida.
Entered as second-class matter December 1, 1908, at the postoffice at Daytona, Fla., under the Act of March 3, 1879.

Fourth Season—No. 34
DAYTONA, FLORIDA, SATURDAY, JANUARY 9, 1909
15 Cents per Week

THE WEATHER:
For East Florida: Rain tonight and possibly Sunday. Warmer in northern portion.

FISHING TACKLE and Other SPORTING GOODS....
We have anticipated your wants—you will find our line complete.
GRUBER-MORRIS HDW. CO.

Daytona Private Hospital and Sanitarium.
Dr. G. A. KLOCK, M. D.
Every facility for care of Medical and Surgical cases. Microscopical, Chemical and Bacteriological Examinations made. X-Ray work given special attention. K. M. FERGUSON, M.D., Resident Physician.

S. H. GOVE
ARCHITECT, BUILDER and CONTRACTOR.
Residence and Office: Northeast Corner Ridgewood and Volusia.
Telephone 89

W. H. WRIGHT & SON.........
Painting
Paper Hanging
Decorating
221 MAGNOLIA AVENUE

NEVILLE H. CLARK
OPTOMETRIST
Eyes Tested—Frames Fitted

Right Goods at
Right Prices,
Disposition to Treat You Right.
Let Us Be Your Jewelers.
L. H. ROWE & CO.

WETTER SUPERB STOVES.
Call and see them and be convinced they are the best.
GRUBER-MORRIS HDW. CO.

AUTO RACES ARE NOW ASSURED.

Plans For Great Automobile, Motor Cycle and Aeroplane Carnival Going Forward.

THE BEST EVER PROMISED.

* * *

The Daytona Automobile Racing Carnival for the year 1909 is an assured fact, and its inception marks a new era in the civic history of this city, which nature has so bounteously adorned with magic beauty of scenic and climate, ever changing ocean and incomparable beach. Such an environment must be an irresistable influence to even the humblest citizen to join hands with the most enthusiastic tourist in a union to promote the welfare, and make absolute the future of this community. Without a unanimity of sentiment there can be no good accomplished for all. The little leaven, which the splendid and useful work of the Race Meet Committee, appointed by the Florida East Coast Automobile Association, should so enthuse the whole mass of citizens so that the live wire sentiment, "By Daytona, for Daytona," that the timid and shrinking dollars will offer themselves as a sacrifice to the future greatness of Daytona public spirit. Pull together, citizens, and above all things, GIVE. Agitation is excellent, and most commendable but money gives us the races, and makes an enduring monument to local enterprise and progressiveness.

In a telegram just received, "Senator" W. J. Morgan, so well known by the soubriquet of "Motoring Morgan," informs his representative, F. D. Stidham, who is here in the interest of the races, that the approval and sanction of both the National Motor Car Association, the Automobile Association of America and the Automobile Club of America, which represents international motor contests that have been given, and stamps the Daytona races with the seal of approval, and offers the assistance of all the automobile manufacturers of this country.

To assist Mr. Morgan in the planning and conduct of this speed carnival some of the most noted and experienced motor car racing experts have offered their services. The official starter will be Fred Wagner of Vanderbilt cup and Savannah grand prize fame, whose presence on the beach gives positive assurance that the races will be conducted with exactness and dispatch Among

(Continued on Fourth Page.)

WILBUR IS NOT THE MAN.

Claims That It Is Another Man The Lieutenant Is Hunting For.

WRIGHT WILL NOW SOAR AGAIN.

* * *

[By United Press]

LEMANS, France, Jan. 9.—An investigation here by a United Press correspondent discloses the fact that Wilbur Wright is not named as co-respondent in the divorce proceedings brought by Lieut. Conjard. Yesterday's report was based on a statement of the Lieutenant.

No action has been brought where Wright's name is mentioned, and the mention of his name is looked upon as a joke.

(By United Press.)

PARIS, Jan. 9.—While confirming the report of the mention of Wilbur Wright in connection with the divorce troubles of Lieutenant Conjard, the family of Conjard today indirectly deny that there is ground for naming the American in connection with the scandal.

They assert that Wright will probably be called as a witness.

Wright regards the affair as a joke, and attributes the mention of his name in connection with the case to the fact that the real participant in the case frequented the same hotel.

Wright thinks Lieut. Conjard, who stands by the original story, will be convinced of his error before making his final move in the divorce proceedings.

Getting Close to the Czar.

(By United Press.)

ST. PETERSBURG, Jan. 9—A second explosion occurred close to the Czar's palace today, according to the statements of the police. Details of the attempt to wreck the palace and kill the Czar are not given out. No one was injured.

Cotton Increase.

[By United Press]

WASHINGTON, Jan. 9—The Census Bureau announced today that 12,470,226 bales of cotton had been ginned from the growth of 1908, as compared with 9,951,505 bales in 1907. The number of ginneries is reported as 27,388.

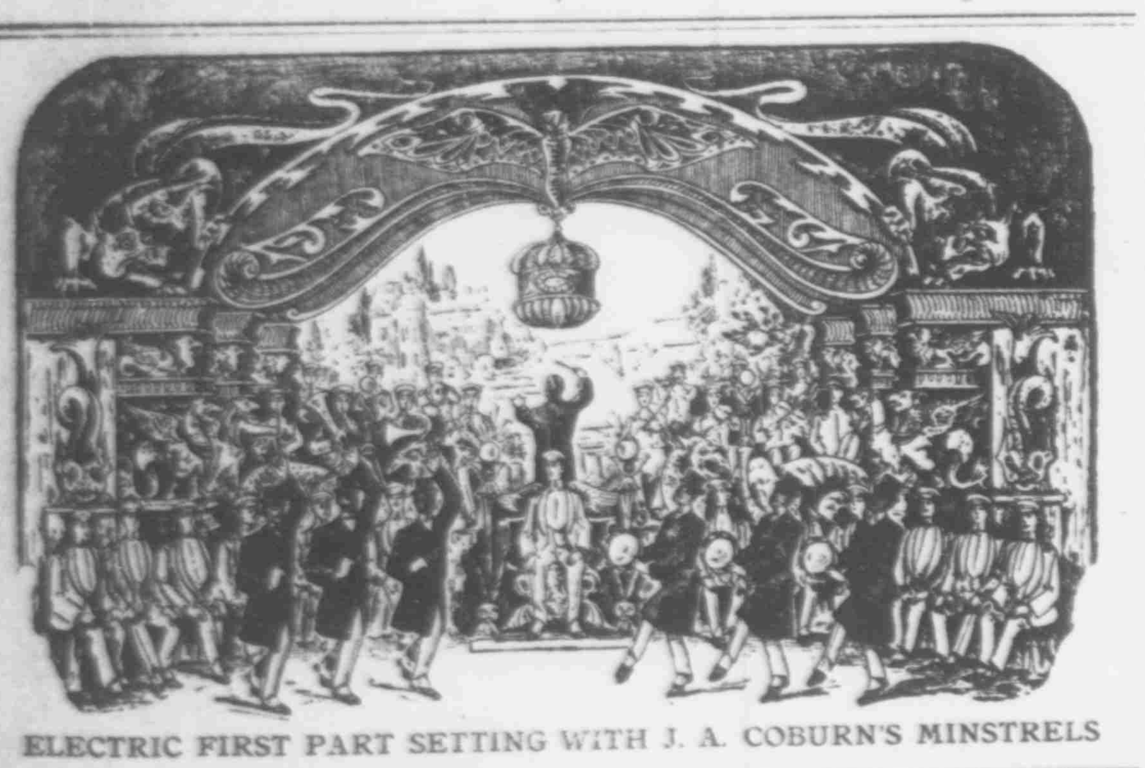

ELECTRIC FIRST PART SETTING WITH J. A. COBURN'S MINSTRELS

The Vote As It Stood Thursday Evening.

DAYTONA	
Daytona High School	822,360
Halifax Rifles	550,305
Order Eastern Star	397,005
Miss Maggie Morgan	78,560
Miss Jean Frances Conrad	72,370
Baptist Parsonage	40,165
Colored Industrial School	22,315
Miss Mary Gille	12,600
Miss McCann	700
OUTSIDE OF DAYTONA	
Wilman's Opera House	100,905
Seabreeze High School	52,795
M. E. Parsonage, Daytona Beach	45,000
Kingston School	35,180
Seabreeze Congregational Church	33,920
Miss Elsie Coates, Daytona Beach	18,770
Miss Alice Daugherty, Daytona Beach	14,820
Miss Lillian F. Stewart, Daytona Beach	8,000
Miss Margaret Freeman, Daytona Beach	5,035
Miss Jennie Murray, New Smyrna	4,040
Miss Ruby Spaulding, Daytona Beach	2,525
Miss Sallie Holland, Daytona Beach	2,520
Ormond School	235

FREE GOVERNMENT.

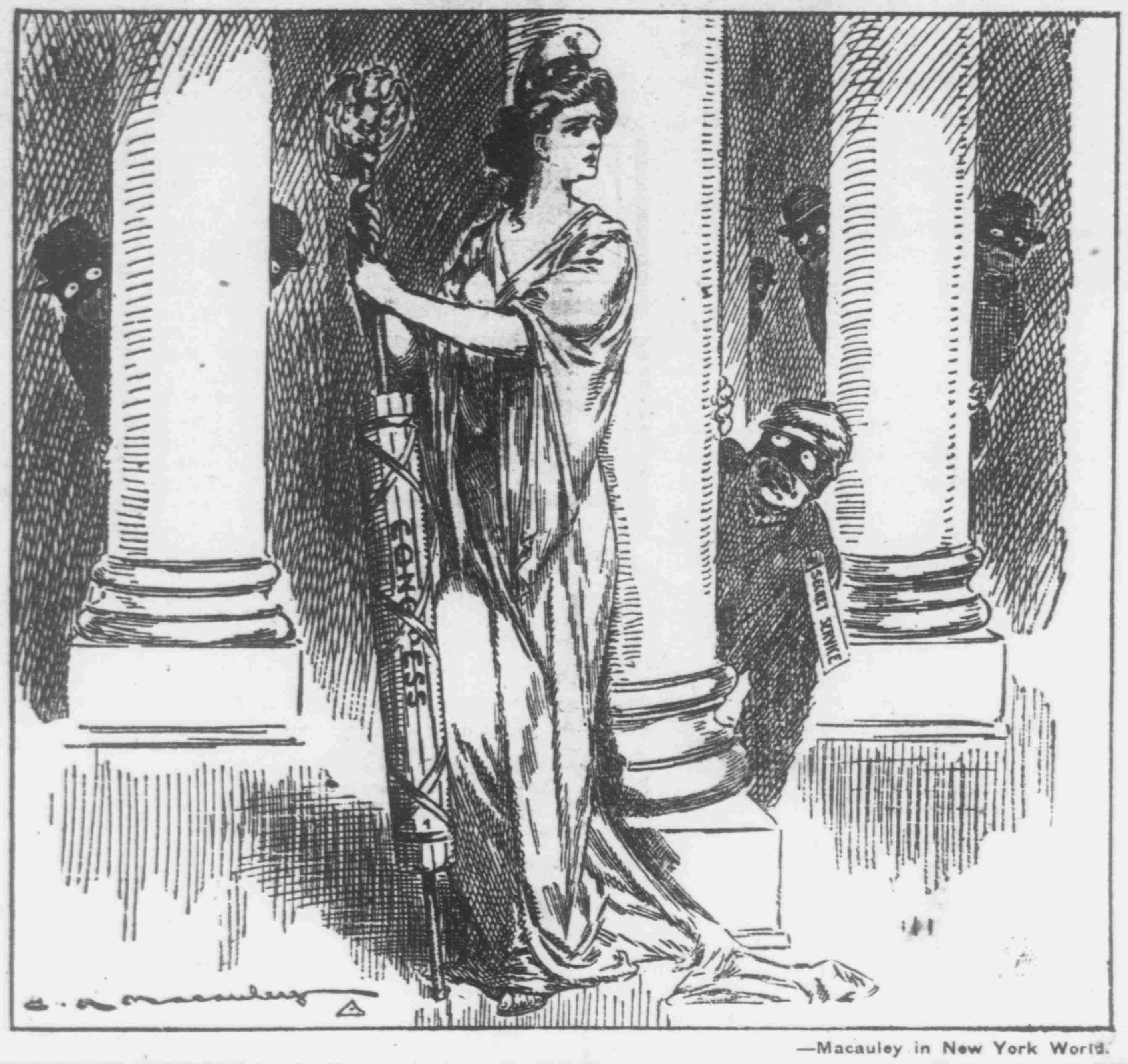

—Macauley in New York World.

A FULL FLORIDA PAGE IN PITTSBURG GAZETTE-TIMES.

* * *

Daytona Occupies Seats In The Most Coveted Corner In Box Car Letters.

The Pittsburg Gazette-Times of December 31, has a full Florida page of advertising, principally hotel, and if there is the accredited advantage in being put at the "top of the column," Daytona comes off with the lion's share. She and her suburbs absorb five of the seven columns and occupy considerably more space than any other Florida town and is shown up in bolder type.

Pittsburg and Pennsylvania people have been conspicuous in building and in wintering in Daytona and the old Keystone State has stamped herself indelibly upon the Daytona district. Such advertising will help to augment the Pennsylvania delegation and the new comers tempted this way by a judicious use of printers' ink measure up to the high standard of citizenship of those here and coming the Daily News can not too highly commend the local bonifaces for extending the invitation.

Among the representative Pennsylvanians who winter here may be noted John W. Shields, Dr. J. A. Schneider, E. M. Steck, H. C. Shepherd, C. C. Mellor, H. H. Hoene, John M Sheeley, Ralph Ely, H. M. Norton and others who help to make the city what she is

All these advertising schemes pay, but the best advertisement is a "pleased patron," so let Daytona see to it that everything is up to the specifications when the visitor comes.

Clean up the streets and parkages, patch the roads, encourage a diversity of amusements, boost the automobile races—do a score of other things which will help to keep the city ahead of the procession.

TOO MUCH RED TAPE COSTS ITALIAN LIVES.

* * *

Italian Governmental Machinery Entirely Too Ponderous For Efficient Work.

[By United Press.]

ROME, Jan. 9—Red tape of the Italian bureaucracy is responsible for thousands of deaths around the quake scene, according to charges that would have been made public at the opening session of parliament yesterday had not leaders postponed the attack on account of the public temper. Delay in rendering assistance to the stricken region is wholly due to the cumbersome methods of the different departments.

Murdered for Watch.

[By United Press.]

NEW YORK, Jan. 9.—Murdered for a watch and fifteen dollars, Louis Meyer, a tailor, was found today in his shop. His head had been crushed in with an iron.

SUNDAY AT THE CHURCHES.

FIRST M. E CHURCH.

Services at the First M. E. Church tomorrow will be held as follows: Sunday School, 9:45, Judge Ibach, superintendent; preaching at 11:00 a. m., by Rev. W. P. Merrill, D. D.; Epworth League in Epworth Hall at 6:30.

At 7:00 p. m., Judge Ibach will deliver a lecture entitled "Are We English?" A study of our Federal Government.

Strangers will be heartily welcomed at these services.

D. H. RUTTER, Pastor.

EPISCOPAL CHURCHES.

St. Marys, Daytona: Morning prayer and sermon, 11:00 a. m.; music by male vested choir.

Grace Church, Port Orange: Evening prayer and sermon at 2:00 p. m. The Rev. Harwood Huntington, Ph. D., will be the preacher.

Grace Church, New Smyrna: Evening prayer and sermon, 4 p. m. Rev Wilder will preach at New Smyrna and Daytona. All seats are free and strangers are welcome.

FIRST BAPTIST CHURCH.

At the First Baptist Church there will be the regular services: Sunday School at 10:00 a. m.; preaching at 11:00 a. m., and 7:30 p. m. The morning sermon will be followed by Communion service. All are cordially invited

M. E. CHURCH, SEABREEZE.

Program:

1. Prelude. Orchestra.
2. Anthem, "Lift Up Your Heads" Choir.
3. Congregation, "Onward Christian Soldiers."
4. Scripture and Prayer. Rev. Hague
5. Duet, "Evening Shadows." Miss Yelvington, Mr. Pierson.
6. Solo. Selected. Mr H. F. Stewart.
7. Remarks and Offertory. Rev. Hague.
8. Duet, "Thy Precious Word." Minnie Aman, Aline Aman.
9. Orchestra.
10. Anthem. Wondrous Cross. Choir.
11. Anthem. Selected. Miss Deacon.
12. Anthem. Magnify the Lord. Choir
13. Congregation Coronation. Benediction.

*Free illustrated lecture on Civic Improvement at the Armory, Jan. 14th, 8:00 p. m., music and local views. 33-2t

Hankins says:

Maybe you like to keep your corns as barometers. Most folks don't. They prefer to remove their corns with Nyal's Corn Remover and buy an ordinary barometer, or trust to other signs for the weather.

HANKINS, The Druggist,
AT THE PLACE
Where Volusia Meets Beach.

"JOE" COBURN BOOSTS DAYTONA AND SEABREEZE

* * *

In His Swing Around The Country And Keeps Matchless Cities In Lime Light.

Mrs. J. A Coburn and daughter, Leota, returned to Daytona, Jan. 7th, after a two weeks' trip throughout the State with her husband, Manager J. A. Coburn, of "Coburn's Greater Minstrels," which appear at Wilmans Opera House, Seabreeze, Jan. 12th and 13th. Mrs. Coburn is very enthusiastic over her reception at the various points visited and the many courtesies extended them by the friends of herself and husband.

Manager "Joe" Coburn is not only a well known theatrical manager, but also a popular and representative Elk and his friends are legion. It is rumored that mutual friends here will induce him to transfer his membership to the new lodge B. P. O. E., of Daytona. As "Joe" is one of the greatest boosters for Daytona and Seabreeze on the road, this would not be a difficult matter undoubtedly. Mrs. Coburn stated that her husband was badly disappointed that he could not reach Daytona in time for the installation of the new lodge. He is expected to preceed his company, however, several days and will remain at his home in Seabreeze until Jan. 14th.

Still After President.

(By United Press.)

WASHINGTON, Jan. 9.—Representative Tawney (Minn.) today introduced a resolution which was passed by the House providing for the appointment of a select committee to inquire into the matter of appropriations made by congress for goverament detective work.

D. M'LAREN MAKES DAY RUN JACKSONVILLE TO DAYTONA.

* * *

Run Made Without Mishap Though There Was Standing Water In Many Places.

D. McLaren came in yesterday evening from Jacksonville, George Wilkinson, chauffeur, having made the run easily in the day though they found a wayfarer hung up, he having got in soft ground out of the beaten track.

Mr. McLaren attempted to come a part of the way by a new Cracker road but found it too soft and retraced his way and followed the old road.

He came the old Kings road from St. Augustine to Harwood and found it a a great improvement over the new road from Durbin a way out.

Applies for Reinstatement.

[By United Press.]

CINCINNATI, Jan. 9.—Hal Chase today applied to the National Commission for reinstatement. The application will be acted upon at the next meeting.

AUTOMOBILE SERVICE TO PALM BEACH.

This Is Good News If So, But The Daily News Doesn't Guarantee Service.

PUT ON BY HOTEL COMPANY.

* * *

The Jacksonville Metropolis is authority for the statement that the Florida East Coast Hotel Company is about to inaugurate an automobile service between Ormond, Daytona and Palm Beach, and while the Daily News wishes the enterprise success it hardly thinks such a scheme practicable under the present condition of certain stretches of roads between here and the charming city on Lake Worth.

This is what the Metropolis says:

"A regular line of automobile service between Ormond, Daytona and Palm Beach is about to be inaugurated by the Florida East Coast Hotel Company, for the benefit of the guests of the hotels of those resorts The service will be furnished by three 40-horsepower A. L. Co. cars, which were shipped to them a few days ago by the American Locomotive Company.

"The cars were selected after a competitive investigation of various makes. It is said that one consideration of importance was the distinctive feature of a direct drive on both the third and fourth speeds in the A. L. Co. cars, which will enable the chauffeurs in the sandy roads to slip from the highest speed into the next one lower and still be on a direct drive."

Still Looking for Carmichael.

(By United Press.)

PORT HURON, Mich, Jan. 9.—St. Clair county authorities are using their energies in order to locate the Rev. J. H. Carmichael. A description of the missing man was sent broadcast this morning. The police are proceeding on the theory that Carmichael was not murdered. Evidence is accumulating to show that Carmichael killed his chum in a battle in the church after a quarrel. Developments are looked for today.

Will Close Testimony Tonight.

(By United Press.)

FLUSHING, L. I., Jan. 9.—The Hains trial degenerated into a rebuttal procedure today, and there is little interest in the proceedings.

A wild rumor prevailed that Mrs. Claudia Hains was in the court room but a woman heavily veiled proved to be a negro nurse.

The trial is moving slowly, but it is probable that all the evidence will be in tonight.

All copy for change of advertisements in the Daily News must be sent in not later than 3:00 o'clock the day preceeding which the ad. is to appear.

TITUSVILLE, MEET US HALF WAY.

A First-rate Road From Daytona To Oak Hill—Why Not On To Brevard's Capitol?

BE SOCIABLE AND REACH OUT.

* * *

Gus Grosjean, chauffeur for E. H. Hotchkiss, drove Mr. Hotchkiss and a friend down beyond Oak Hill, thirty miles distant, and returned before five o'clock, leaving after two o'clock. They found the road soft in many places and had to slow up for such spots. This was pretty good time for a sixty mile run over these roads.

It is only about twenty-two miles from Oak Hill to Titusville and as building material is abundant and cheap down that way it seems as if Brevard might reach out a friendly hand and grasp Volusia, who has already about reached the limit in road extension south.

Here is one of Daytona's touring cars making a greater distance than from Daytona to Titusville in considerably less than three hours, since a 20-minute stop was made at the Oak Hill end, and if the gap were completed to the Brevard capital many Daytonians would enjoy the spin down to Titusville, and they would give the old burg a touch of Daytona's speed and spirit.

Titusvillians have lots of friends up this way who would like to exchange visits with them, but so long as they surround themselves with barriers as insurmountable as was the Chinese Wall of a few centuries ago, such exchange of courtesies is impossible.

The Daily News hopes that before many more seasons roll round Daytonians may run down to Titusville for dinner, look at the fringe of green across "Bay Biscay," spin about the delightful little burg and return in the gloaming.

THE PITCHFORK AND THE BIG STICK

* * *

In Action Will Enliven The Senate and White House Atmosphere On Monday.

(By United Press.)

WASHINGTON, Jan. 9.—Senator Tillman is today preparing replies to the President's letter to Senator Hale. The reply will take the form of a speech Monday in the Senate. It is expected that the "Pitchfork" Senator will attack the Chief Executive bitterly.

Senator Tillman said today that some important documents bearing on his reply had been taken from his desk. He does not charge that his desk was broken into but merely states that the papers are now missing.

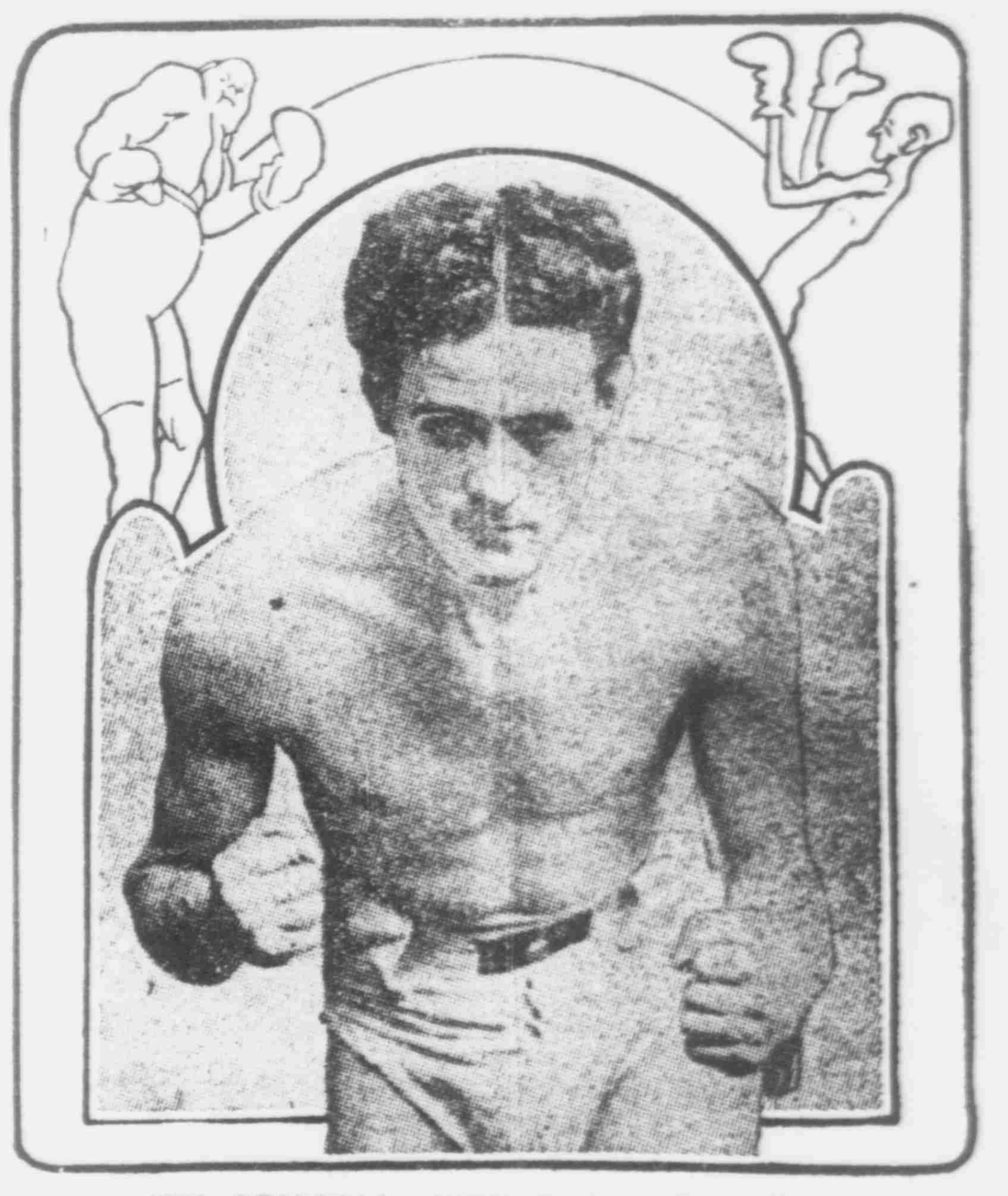

JEM DRISCOLL, NEW PUGILISTIC STAR.

Not many of the pugilists that England has sent to these shores in recent years has possessed anything like championship class, but Jem Driscoll, the little Welshman who came over unheralded a few months ago, is an exception to the rule. Driscoll's fistic ability approaches the phenomenal. He began mowing his way to fame and fortune as soon as he landed in this country at the expense of the little pugilists of the east.

DRY GOODS DRY GOODS DRY GOODS

THE CHARLES E. GARDINER CO.

Dry Goods, Ladies' Furnishings.

SPECIALTIES IN

LACES, EMBROIDERIES, RIBBONS, NOTIONS, ETC.

McCall's Patterns.

ANTHONY BLOCK. Telephone 102.

BARNES
THE NOVELTY MAN

Sells Stationery and School Supplies, Phonographs, Sewing Machines, Typewriters, Crockery, Glassware, Cutlery, Fishing Tackle, Toys and Notions.

BARNES

Will also frame your Pictures, fix your Locks and Umbrellas, sharpen your saws and other Tools and repair almost anything that is out of whack. In fact, for any want call on

BARNES
THE NOVELTY MAN

40 South Beach Street, Daytona, Fla.

Big China Sale
NOW ON.
50 per cent.

DISCOUNT ON ALL OUR CHINA.

That means just ONE-HALF THE PRICE. We hold nothing back.

Come in and take choice at 50 cents on the dollar.

CLARK'S STATIONERY STORE.

WALLACE'S
Stock of Toys

IS GOING FAST, ALSO THE LARGE LINE OF

Alligator Goods.

WE ARE THE

ONLY

Licensed dealer in the city in this line.

AMERICAN LADY

CORSETS

Have just been received and will hereafter be found at our [illegible] having taken the agency for this city. We now consider our [illegible] Department complete and recommend any of their makes [illegible] Royal Worcester, American Lady and Warner's Rust Proof [illegible] patrons as the best on the market. Orders taken for special [illegible] and styles without extra charge.

THE PECK-HENDRICKS COMPANY.

FANCY VESTS.

A new line just in of Fancy Vests for men. The styles are new and right from New York. **$1.50 TO $3**

ANTHONY BROS.

Who are never satisfied unless you are.

M. ELLA DeVOY & COMPANY,

Ladies' Hatters,

No. 6 SOUTH BEACH STREET.

Latest Styles, Artistic Workmanship.

HIGH CLASS GOODS, LOW PRICES.

January Sale of ======
Clothing and Shoes

NOW ON AT

THE GLOBE

BEACH STREET. DAYTONA, FLA.

Seabreeze News

SEABREEZE, Jan. 9.—Mr and Mrs. Addison Corrpell and friend Miss L. Smith, of Ypsilanti, Mich., arrived the fore part of the week and are pleasantly quartered with Mr and Mrs. E. C. Waterson on Halifax avenue.

Dr. Beckman's condition yesterday was reported as still very serious. His sister at Washington, D. C., was telegraphed for by Miss Beckman and the reply received that either she or her husband would start immediately for Seabreeze.

Major Russell is gradually improving and the family are hopeful of a complete recovery within a reasonable time.

Charley and Reginald Fleet, sons of Col. A. F. Fleet, who with his wife is comfortably settled at the Red Cottage through J. C. Butler, the real estate man, arrived on the morning train from Atlanta. The boys are good golf players and are delighted to be conveniently located for the links.

Mrs. J. A. Coburn and daughter Leota, arrived from the south yesterday forenoon. They spent part of their holidays with Mr. Coburn at Jacksonville and have since been touring the state with him and have had a most enjoyable vacation.

Mr. Walthous who made a short business trip to Miami this week returned yesterday and joined his family at The Mayfield. He met with quite an unlucky accident while in Miami by a fall from a bicycle, from the effects of which he has not yet recovered.

Dr. Howard and Mesdames Borden of Sorrento, Fla., arrived yesterday and will spend two or three weeks at Arthur Bridges's home on Pinewood avenue.

Miss Millie McChesney, who is spending the winter with her sister, Mrs. Walthous, at The Mayfield, has an interesting heirloom in the hilt and sword her grandfather wore at the battle of Waterloo.

The Glenwood has been subleased by A. B. Clark to Chas. F. Boyle of Maine. Mr. Boyle is here with his wife, temporarily located at The Gables, Daytona. He takes formal possession of The Glenwood on the 20th inst. The Harry G. Wilson Co. re-leased the property.

J. A. Coburn of Coburn's greater minstrels is expected to arrive today and join his family at their pretty home on Valley street.

Her Luck.

By a strange coincidence a much married woman lost three husbands in succession through fatal accidents in the mine. Naturally her case excited much interest, and she had many sympathetic callers, to all of whom she made the same reply.

"Ah, yes, it's very hard," she said; "but in the midst of my sorrow I've always had somethin' to be thankful for. None o' my husbands lived long after I'd insured 'em, as some poor souls' husbands do!"—London Graphic.

E. D. COOPER
Manager
Jacksonville, Florida
RELIANCE LIFE INSURANCE CO.
Surplus
$1,700,000

NEW SEASIDE INN

AND FURNISHED COTTAGES.

* * *

Everything Modern,
Homelike and Comfortable.
Directly on Atlantic Beach.
Surf Bathing and Fishing.

$2.50 PER DAY AND UP.

* * *

HORACE STEWART
DAYTONA BEACH, - FLORIDA

SURF CREST

[illegible]

The Princess Issena

Seabreeze, - - Florida.

[illegible]

THE WHITE HOUSE AND COTTAGES,

DAYTONA BEACH, FLA.

Rooms bright, airy, and completely furnished; modern improvements, clean and up-to-date. Located on Seabreeze Avenue, a short distance from Atlantic ocean. Rates reasonable. E. L. HOWARD, Prop.

J. C. BUTLER & CO.
REAL ESTATE

If you are looking for [illegible] look for us. Our office is at Daytona Beach.

H. G. Wilson & Co.
Seabreeze, Fla.

REAL ESTATE, INSURANCE, LOANS, NOTARY PUBLIC.

Improved and Unimproved Property.
Fruit and Vegetable Lands.

W. B. TALLEY
ARCHITECT

Plans and Specifications Made for all classes of Buildings.

West Building JACKSONVILLE, FLA.

PERSONALS

Attorney E. F. Oates was called to DeLand yesterday on legal matters.

Mrs. Ezra Bond and son, E. L. Bond, returned Thursday night from Kirtland, Ohio.

Giles Bliven arrived Friday evening from Chattanooga, Tenn., where he is engaged in the contracting business.

Judge J. Lee McCrory of DeLand was in the city last night, leaving on the first southbound train for New Smyrna for the night.

*Dr. A. T. Bigelow has opened a dental office in Knowlton block, Ocean boulevard, Seabreeze. 33 t

T. E. Fitzgerald returned last evening from Tallahassee, where he accompanied his niece, Miss Florence Cook, who is taking a special course in the Florida Female college.

†AUTOMOBILE FOR CHARTER—Four-cylinder Stevens-Duryea, hour or trip, call Morgan House, phone 110.

Geo. A. Pope, Jr., who has been visiting his parents at their home on South Palmetto avenue, left Friday afternoon for his home in Jersey City, where he conducts a large real estate business.

‡FOR RENT—Large house, 11 rooms, situated at Silver Beach, near automobile club house; bath, hot and cold, hard and soft water, furnished. Garage and servant's quarters. Rental, $500 for season. Inquire of T. E. Fitzgerald, or any agent. tf

---

Doings at Daytona Beach

DAYTONA BEACH, Jan. 9.—The Abigail Bartholomew Chapter D. A. R. held its regular monthly meeting at the home of Mrs. Chas. Beach, on Halifax avenue, Wednesday afternoon, January 6th. There was a good attendance and several visitors were present. After the regular routine of business, the program opened by a paper on Rhode Island, by Miss Cross. The paper was most admirable, showing deep thought and interest in the subject. A paper on Connecticut by Mrs. Fischer, was read by the historian of the Chapter, Mrs. Charles H. Baynes, in the absence of Miss Fischer. Notes from the Coleman Genealogy was read by Mrs. Harriet Coleman Gardiner. The social hour followed, during which dainty refreshments were served.

The next meeting of the Chapter will be held at the home of Mrs. Wm. Randall, on Peninsula drive. Any members desiring to invite a visiting "Daughter" will kindly notify the hostess of the day not later than 10 a. m. on the day the Chapter meets.

G. H. Moores, Mrs. Field's father, who is a well-known florist, was here this week, visiting his daughter, enroute to Winchester, Ky., where he accepts a position with a large green house concern.

Mr. and Mrs. Martin and the former's sister, Mrs. Seaman, who have spent two months past at Surf Crest, left yesterday to tour the State.

Mrs. G. A. Johnson was visiting in the burg yesterday.

Peter Rockel and Floyd Orman, of New York, arrived this week, and will spend some time here.

There was something doing in the Mayor's Court yesterday afternoon, when the case of Daytona Beach vs. Clark G. Smith was called for two offenses, viz: First, resisting an officer; second, laying water pipe without any permit. Bert Fish represented the defendant, and F. W. Pope, Daytona Beach. The Mayor's verdict for first offense was $10 and costs. The trial for second offense had not been concluded at last obtainable information. The case excited a good deal of local interest, and the City Hall was well crowded when court opened. Whatever the Mayor's findings, the friends of Mr. Smith are quite confident he will appeal the case. Mr. Smith, who has a good water system at his cement block on Seabreeze, was laying pipe to furnish water for the new Austin cottage, which is just being built on Palmetto and Seabreeze avenues.

Sartorial Monstrosities.

There are men we meet every day who take such sartorial liberties as almost drive one to despair. We have to tolerate such monstrous combinations as brown boots and frock coats, silk hats and lounge suits and frock coats and bowlers, and we are even nerving ourselves to the expectation of seeing a kilted highlander in a silk "topper."—London Outfitter.

THE DAYTONA DAILY NEWS

Published every evening, except Sunday, from December 1 to April 1, by THE GAZETTE-NEWS CO.
T. E. FITZGERALD, Editor-Manager.
L. C. DEMAREE, City Editor.
C. H. HARRIS, Circulation Manager.
GEO. F. CAMERON, Superintendent.

Entered as second-class matter December 1, 1906, at the postoffice at Daytona, Fla., under the Act of March 3, 1879.

BUSINESS AND PROFESSIONAL ADVERTISEMENTS

F. W. POPE
Attorney and Counsellor at Law.
Practice in State and Federal Courts.
OFFICE OVER POSTOFFICE.
Telephone 74

T. E. Fitzgerald E. F. Oates
FITZGERALD & OATES
Attorneys and Counsellors at Law
Special Facilities for Examining and Perfecting Land Titles.
Office in Conrad Building. 'Phone 12

G. A. KLOCK, M. D.,
PHYSICIAN AND SURGEON.
Associated with E. M. Ferguson, M. D.
Special attention given to Diseases of the Eye, Ear, Nose and Throat and Fitting of Glasses.
Office Hours: 7 to 10 a. m., 1 to 4 p. m. and 7 to 8 p. m.

E. L. STEWART
Physician and Surgeon.
Especial attention to Diseases of Eye, Ear, Throat and Nose.
Fourth Door West Postoffice.
Phone 67 [illegible]

ROY HOWE, M. D.
Physician and Surgeon
Office and Residence [illegible]
Office Hours [illegible] Telephone 178

SEABREEZE SANITARIUM
OCEAN BOULEVARD
SEABREEZE, - FLORIDA.
Rooms Large, Sunny and Attractive. [illegible]
E. E. BOHANNON, M. D., Daytona, Fla.
[illegible]

C. C. BOHANNON,
Physician and Surgeon.
Office over the [illegible] Beach Street.
DAYTONA, FLORIDA.
[illegible]

CASCADE GINGER ALE
Equals Any Imported but is made in Daytona
40c Per Doz. delivered at your home
DAYTONA BOTTLING WORKS
Phone [illegible]

H. EUGENE JOHNSON,
Bicycle Livery.
[illegible]
Bicycle Supplies and Repairs.
[illegible]
Come and See.
[illegible]

DR. F. H. HOUGHTON

DENTIST
[illegible]
Phone 32 [illegible]

DR. EDITH B. SHOEMAKER

DENTIST
[illegible]
66 THIRD AVENUE. Telephone [illegible]

OSTEOPATHY
DR. J. C. HERMAN
[illegible]
Phone [illegible]

DR. A. O'NEILL
Osteopath
[illegible]

GOOD MEAT
[illegible]
BIRCHWOOD'S.

Our Beef, Lamb, Pork and Mutton are always prime. [illegible]
A Trial Order Solicited. Phone [illegible]
Try Birchwood's Butter......

The Chinese Hoe.

The Chinese farmer stands second to none in all the world. This is all the more remarkable since he has really so few implements with which to work the marvels he produces. His only implements are the hoe, the plow and the harrow. Beyond these the Chinese farmer never dreams of desiring any other. The first of these tools seems never to be out of his hands, for it is the one upon which he relies the most and is his most effective implement. It really takes the place of the spade in England, though the latter is never put to such extensive and general uses as the hoe. The Chinaman can do anything with it but make it speak. A farmer well on in years can easily be recognized amidst a number of workingmen by the curve his hands have taken from holding the hoe in the many years of toil in his fields. With it, if he is a poor man and has no oxen to plow the ground, he turns up the soil where he is going to plant his crops, and with it he deftly and with a turn of his wrist levels out the surface so that it is made ready for the seed. With a broad bladed hoe he dips to the bottom of a stream or of a pond, draws up the soft mud that has gathered there and, with a dexterous swing, flings the dripping hoeful on to his field nearby to increase its richness by this new deposit.—London King.

Twin Place.

One day an old gentleman who found the Java village at the World's fair very absorbing at length confided to a young man standing near. "It's powerful nice to watch," he said, "but I may say I should be better on't if I was a little better posted. My jography's a leetle rusty, and it's truth and fact that I don't justly know where Java is. Now, where is it?"

"Oh," said the young man, with the assured quiet of one who knows, "just a little way from Mocha."—Argonaut.

Automobile For Sale

Almost New Reo Runabout,
with Folding Back
Seat.

WILL CARRY FOUR PEOPLE ANYWHERE.

IN FIRST CLASS CONDITION.

Almost New Tires, Gas Lights, Generator, [illegible] Springs and all tools.

Will be sold at very low figure.

[illegible]

Call on or Address:
GEO. E. CROUCH,
Daily News Office, Daytona, Fla.

THE MAYFIELD. [illegible]

The Syracuse. [illegible]

THE PINEHURST, DAYTONA BEACH. [illegible]

FOUNTAIN CITY
LIVERY AND TRANSFER STABLES
[illegible] MEET ALL TRAINS.
THE FINEST TURNOUTS IN DAYTONA.
Blacksmith and Carriage Shop in Connection.
GEO. A. FOYE, Proprietor.

CATARRH Instant Relief and positive cure. Trial treatment mailed free.
Toxico Laboratory, 1133 Broadway, New York.

Accounts of Children

Every child should have a bank account. The child who receives an early training in saving small amounts will acquire a habit that will be invaluable in later years.

Responsibility of Starting a Child Right

rests on those who love the child best. We offer the opportunity. Children's accounts especially desired. Four per cent. interest compounded quarterly paid in our Savings Department. Accounts may be opened from one dollar up.

The Merchants Bank

A. D. McBRIDE, President. J. B. CONRAD Vice-President.
F. N. CONRAD, Cashier.

"OUR STORE"
THE SPOT CASH GROCERY
Two Doors south of the Postoffice
H. S. MILLER, Proprietor.
You will save [illegible] by buying here

MILLS ICE CREAM
[illegible] Telephone No. 77 [illegible]
THE BEST FOUNTAIN [illegible]

--BINGHAM & MALEY COMPANY--

HAVE NEW STOCK OF

Lace and Muslin Curtains.

Make Selections Now. Furniture, Undertaking

Don't Fail to get Piano Tickets on all sales

DAYTONA ICE COMPANY

LEW SMITH Manager

ICE

Absolutely Pure—Made from Distilled Water.

Our Wagons make Trips Daily, except Sunday, to all parts of DAYTONA, SEABREEZE, ORMOND and DAYTONA BEACH.

Ice for Boats Delivered at any Dock—Sacked or Loose.

OFFICE—Rear of Schantz Plant. 'Phone 46

When Making Purchases of

R. H. McDONALD, Meats.
M. H. AULTMAN, Gents' Furnishings.
GRUBER-MORRIS HARDWARE COMPANY.
BINGHAM & MALEY CO., Furniture.
PECK-HENDRICKS COMPANY, Drygoods.
GEO. H. CLARK, Jewelry and Stationery.
L. G. LYMAN, Groceries.
THE GAZETTE-NEWS COMPANY.
HANKINS, The Druggist.

Be sure and get your votes in the

Bush & Safford Piano Contest.

DRINK LILY WATER FOR YOUR HEALTH

LILY WATER | ELECTRICITY

A Sparkling, Palatable Table Water that is Absolutely Pure. Highly Recommended by Noted Physicians for Disorders of the Stomach and Kidneys. Entirely Free from Harmful Minerals and Organic Matter. Sold by Leading Hotels and Druggists.

Lily Water

Is Recognized not only as one of the Modern Conveniences but a Modern Necessity. A Day and Night Current is now maintained thus giving the People of Daytona, Seabreeze and Daytona Beach an Opportunity to Operate Motors and Lights at any and all hours.

THE ADAM SCHANTZ LILY WATER AND ELECTRIC PLANT

E. L. GUNN, General Manager.

PURIFIED AND BOTTLED IN DAYTONA

DRY GOODS. DRY GOODS. DRY GOODS.

THE CHARLES E. GARDINER CO.

Dry Goods, Ladies' Furnishings.

SPECIALTIES IN

LACES, EMBROIDERIES, RIBBONS, NOTIONS, ETC.

McCall's Patterns.

ANTHONY BLOCK. Telephone 102.

BARNES

THE NOVELTY MAN

Sells Stationery and School Supplies, Phonographs, Sewing Machines, Typewriters, Crockery, Glassware, Cutlery, Fishing Tackle, Toys and Notions. BARNES

Will also frame your Pictures, fix your Lamps and Umbrellas, sharpen your Saws and other Tools and repair almost anyything that is out of whack In fact, for any want call on

BARNES

THE NOVELTY MAN

40 South Beach Street, Daytona, Fla.

Big China Sale

NOW ON.

50 per cent.

DISCOUNT ON ALL OUR CHINA.

That means just ONE-HALF THE PRICE. We hold nothing back.

Come in and take choice at 50 cents on the dollar.

CLARK'S STATIONERY STORE.

WALLACE'S

Stock of Toys

IS GOING FAST, ALSO THE LARGE LINE OF

Alligator Goods.

WE ARE THE

ONLY

Licensed dealer in the city in this line.

AMERICAN LADY CORSE

Have just been received and will hereafter be found at
having taken the agency for this city. We now consider
Department complete and recommend any of their makes
Royal Worcester, American Lady and Warner's Rust Proof
patrons as the best on the market. Orders taken for
and styles without extra charge.

THE PECK-HENDRICKS COMPANY.

FANCY VESTS.

A new line just in of Fancy Vests for men.
The styles are new and right from New York. $1.50 TO $3

ANTHONY BROS.

Who are never satisfied unless you are.

M. ELLA DeVOY & COMPANY,

Ladies' Hatters,

No. 6 SOUTH BEACH STREET,

Latest Styles, Artistic Workmanship,

HIGH CLASS GOODS, LOW PRICES.

January Sale of ======

Clothing and Shoes

NOW ON AT

THE GLOBE

BEACH STREET. DAYTONA, FLA.

Seabreeze News

SEABREEZE, Jan. 9.—Mr. and Mrs. Addison Corryell and friend Miss L. Smith, of Ypsilanti, Mich., arrived the fore part of the week and are pleasant sojourners with Mr and Mrs. R. C. Waterson on Halifax avenue.

Dr. Beekman's condition yesterday was reported as still very serious. His sister at Washington, D. C., was telegraphed for by Miss Beekman and the reply received that either she or her husband would start immediately for Seabreeze.

Major Russell is gradually improving and the family are hopeful of a complete recovery within a reasonable time.

Charley and Reginald Fleet, sons of Col. A. F. Fleet, who with his wife is comfortably settled at the Red Cottage through J. C. Butler, the real estate man, arrived on the morning train from Atlanta. The boys are good golf players and are delighted to be conveniently located for the links.

Mrs. J. A. Coburn and daughter, Leota, arrived from the south yesterday forenoon. They spent part of their holidays with Mr. Coburn at Jacksonville and have since been touring the state with him and have had a most enjoyable vacation.

Mr. Walthous who made a short business trip to Miami this week, returned yesterday and joined his family at The Mayfield. He met with quite an unlucky accident while in Miami by a fall from a bicycle, from the effects of which he has not yet recovered.

Dr. Howard and Mesdames Borden of Sorrento, Fla., arrived yesterday and will spend two or three weeks at Arthur Budgen's home on Pinewood avenue.

Miss Millie McChesney, who is spending the winter with her sister, Mrs. Walthous, at The Mayfield, has an interesting heirloom in the kilt and sword her grandfather wore at the battle of Waterloo.

The Glenwood has been subleased by A. B. Clark to Chas. F. Bowie of Maine. Mr. Bowie is here with his wife, temporarily located at The Gables, Daytona. He takes formal possession of The Glenwood on the 20th inst. The Harry G. Wilson Co. re-leased the property.

J. A. Coburn of Coburn's greater minstrels is expected to arrive today and join his family at their pretty home on Valley street.

Her Luck.

By a strange coincidence a much married woman lost three husbands in succession through fatal accidents in the mine. Naturally her case excited much interest, and she had many sympathetic callers, to all of whom she made the same reply.

"Ah, yes, it's very hard," she said, "but in the midst of my sorrow I've always had somethin' to be thankful for. None o' my husbands lived long after I'd insured 'em, as some poor souls' husbands do!"—London Graphic.

E. D. COOPER
Manager
Jacksonville, Florida
RELIANCE LIFE INSURANCE CO.
Surplus
$1,700 000

NEW SEASIDE INN

AND FURNISHED COTTAGES.

Everything Modern,

Homelike and Comfortable.

Directly on Atlantic Beach.

Surf Bathing and Fishing.

$2.50 PER DAY AND UP.

HORACE STEWART

DAYTONA BEACH, - FLORIDA

SURF CREST

House has been thoroughly renovated; is well kept, comfortable and finely located for surf bathing and fishing.

Rates $1.00 to $2.00 per day.

Address, MRS. S. E. ROGERS, Daytona Beach, Fla.

The Princess Issena

Seabreeze, - - Florida.

A fine stone and frame structure; everything new and sanitary; exceptionally large rooms; all modern conveniences; location high and dry; near ocean; large grounds; home table; rates per day $3.00 and up; special rates for season. Address

ADA W. POWERS, Proprietor.

THE WHITE HOUSE AND COTTAGES,

DAYTONA BEACH, FLA.

Rooms bright, airy, and completely furnished; modern improvements, clean and up-to-date. Located on Seabreeze Avenue a short distance from Atlantic ocean. Rates reasonable. E. L. HOWARD, Prop.

J. C. BUTLER & CO.

REAL ESTATE

If you are looking for gilt-edge investments look for us. Our office is at Daytona Beach

H. G. Wilson & Co.

Seabreeze, Fla.

REAL ESTATE, INSURANCE, LOANS, NOTARY PUBLIC.

Improved and Unimproved Property, Fruit and Vegetable Lands.

W. B. TALLEY

ARCHITECT

Plans and Specification Made for all classes of Buildings.

West Building JACKSONVILLE, FLA.

PERSONALS

Attorney E. F. Oates was called to DeLand yesterday on legal matters

Mrs. Ezra Bond and son, E. L. Bond, returned Thursday night from Kirtland, Ohio,

Giles Bliven arrived Friday evening from Chattanooga, Tenn., where he is engaged in the contracting business.

Judge J. Lee McCrory of DeLand was in the city last night, leaving on the first southbound train for New Smyrna for the night.

*Dr. A. T. Bigelow has opened a dental office in Knowlton block, Ocean boulevard, Seabreeze. 33 4

T. E. Fitzgerald returned last evening from Tallahassee, where he accompanied his niece, Miss Florence Cook, who is taking a special course in the Florida Female college.

†AUTOMOBILE FOR CHARTER—Four-cylinder Stevens-Duryea, hour or trip, call Morgan House, phone 110.

Geo. A. Foye, Jr., who has been visiting his parents at their home, on South Palmetto avenue, left Friday afternoon for his home, in Jersey City, where he conducts a large real estate business.

‡FOR RENT—Large house, 14 rooms, situated at Silver Beach, near automobile club house; bath, hot and cold, hard and soft water; furnished. Garage and servant's quarters. Rental, $500 for season. Inquire of T. E. Fitzgerald, or any agent. tf

Doings at Daytona Beach

DAYTONA BEACH, Jan. 9.—The Abigail Bartholomew Chapter D. A. R. held its regular monthly meeting at the home of Mrs. Chas. Beach, on Halifax avenue, Wednesday afternoon, January 6th. There was a good attendance, and several visitors were present. After the regular routine of business, the program opened by a paper on Rhode Island, by Miss Cross. The paper was most admirable, showing deep thought and interest in the subject. A paper on Connecticut by Miss Pitcher, was read by the historian of the Chapter, Mrs Charles H. Raynor, in the absence of Miss Pitcher. Notes from the Coleman Genealogy was read by Mrs. Harriet Coleman Gardiner. The social hour followed, during which dainty refreshments were served.

The next meeting of the Chapter will be held at the home of Mrs. Wm. Ronald, on Peninsula drive. Any members desiring to invite a visiting "Daughter" will kindly notify the hostess of the day not later than 10 a. m. on the day the Chapter meets.

G. H. Moores, Mrs. Field's father, who is a well-known florist, was here this week, visiting his daughter, enroute to Winchester, Ky., where he accepts a position with a large green house concern.

Mr. and Mrs. Martin and the former's sister, Mrs. Seaman, who have spent two months past at Surf Crest, left yesterday to tour the State.

Mrs G. A. Johnson was visiting in the burg yesterday.

Peter Kooker and Floyd Otman, of New York, arrived this week, and will spend some time here.

There was something doing in the Mayor's Court yesterday afternoon, when the case of Daytona Beach vs. Clark G. Smith was called for two offenses, viz: First, resisting an officer; second, laying water pipe without city permit. Bert Fish represented the defendant, and F. W. Pope, Daytona Beach. The Mayor's verdict for first offense was $10 and costs. The trial for second offense had not been concluded at last obtainable information. The case excited a good deal of local interest, and the City Hall was well crowded when court opened. Whatever the Mayor's findings, the friends of Mr. Smith are quite confident he will appeal the case. Mr. Smith, who has a good water system at his cement block, on Seabreeze, was laying pipe to furnish water for the new Austin cottage, which is just being built on Palmetto and Seabreeze avenues.

Sartorial Monstrosities.

There are men we meet every day who take such sartorial liberties as almost drive one to despair. We have to tolerate such monstrous combinations as brown boots and frock coats, silk hats and lounge suits and frock coats and bowlers, and we are even nerving ourselves to the expectation of seeing a kilted highlander in a silk "topper."—London Outfitter.

THE DAYTONA DAILY NEWS

Published every evening, except Sunday, from December 1 to April 1, by THE GAZETTE-NEWS CO.

T. E. FITZGERALD, Editor-Manager.
L. C. DEMAREE, City Editor.
C. S. HARRIS, Circulation Manager.
GEO. F. CROUCH, Superintendent.

Entered as second-class matter December 1, 1908, at the postoffice at Daytona, Fla., under the Act of March 3, 1879.

BUSINESS AND PROFESSIONAL ADVERTISEMENTS

F. W. POPE

Attorney and Counsellor at Law.

Practice in State and Federal Courts
OFFICE OVER POSTOFFICE.
Telephone 84

T. E. Fitzgerald E. F. Oates

FITZGERALD & OATES

Attorneys and Counsellors at Law

Special Facilities for Examining and Perfecting Land Titles.

Office in Conrad Building. 'Phone 128

G. A. KLOCK, M. D.,

PHYSICIAN AND SURGEON,
Associated with K. M. Ferguson, M. O.
Special attention given to Diseases of the Eye, Ear, Nose and Throat and Fitting of Glasses.
Office Hours: 7 to 10 a. m., 1 to 4 p. m. and 7 to 8 p. m.

E. L. STEWART

Physician and Surgeon.

Especial attention to Diseases of Eye, Ear, Throat and Nose.
Fourth Door West Postoffice
Phone 82 Calls answered.

ROY HOWE, M. D.

Physician and Surgeon

Office and Residence: 128 So. Ridgewood Avenue, opp. Ridgewood Hotel
Office Hours: 9 to 11 a. m.; 2 to 4 and 6:30 to 8 p. m. Telephone 175

SEABREEZE SANITARIUM,

OCEAN BOULEVARD.
SEABREEZE, - FLORIDA.
Rooms Large, Sunny and Attractive. A corps of Competent Nurses in attendance.
C. C. BOHANNON, M. D., Daytona, Fla.
PHONE No. 74.

C. C. BOHANNON,

Physician and Surgeon,

Office over the Atwood Pharmacy, Beach Street,
DAYTONA, FLORIDA.
Telephone No. 71.

CASCADE GINGER ALE

Equals Any Imported but is made in Daytona
40c Per Doz. delivered at your home.
DAYTONA BOTTLING WORKS
Phone [illegible]

H. EUGENE JOHNSON,

Bicycle Livery.

Carries a full line of
Bicycle Supplies and Repairs.
Prices Right. All work guaranteed.
Come and See.
WEST END OF CENTRAL BRIDGE

DR. F. H. HOUGHTON

DENTIST

Office in Peck Block—West End South Bridge
PHONE 32

DR. EDITH B. SHOEMAKER

DENTIST

Office Hours:
9:00 to 12:00 a. m.
2:00 to 4:00 p. m.
60 THIRD AVENUE. Telephone 38

OSTEOPATHY

DR. J. C. HERMAN
Graduate under A. T. Still, founder of Osteopathy at Kirksville, Missouri.
EIGHTH SEASON IN DAYTONA
Located on Volusia Avenue, 2 doors west of Beach St., opposite The [illegible]
'Phone 40 Lady attendant

DR. A. O'NEILL

Osteopath

Residence 22 Volusia Avenue.
Office over Anderson's Candy Store.

GOOD MEAT

Is always found at

BIRCHWOOD'S.

Our Beef, Lamb, Pork and Mutton are always prime. Our table delicacies are the best the market affords
A Trial Order Solicited. Phone 22
Try Birchwood's Butter......

The Chinese Hoe.

The Chinese farmer stands second to none in all the world. This is all the more remarkable since he has really so few implements with which to work the marvels he produces. His only implements are the hoe, the plow and the harrow. Beyond these the Chinese farmer never dreams of desiring any other. The first of these tools seems never to be out of his hands, for it is the one upon which he relies the most and is his most effective implement. It really takes the place of the spade in England, though the latter is never put to such extensive and general uses as the hoe. The Chinaman can do anything with it but make it speak. A farmer well on in years can easily be recognized amidst a number of workingmen by the curve his hands have taken from holding the hoe in the many years of toil in his fields. With it, if he is a poor man and has no oxen to plow the ground, he turns up the soil where he is going to plant his crops, and with it he deftly and with a turn of his wrist levels out the surface so that it is made ready for the seed. With a broad bladed hoe he dips to the bottom of a stream or of a pond, draws up the soft mud that has gathered there and, with a dexterous swing, flings the dripping hoeful on to his field nearby to increase its richness by this new deposit.—London King.

Twin Place.

One day an old gentleman who found the Java village at the World's fair very absorbing at length confided in a young man standing near. "It's powerful nice to watch," he said, "but I may say I should be better on't if I was a trifle better posted. My jography's a leetle rusty, and it's truth and fact that I don't jestly know where Java is. Now, where is it?"

"Oh," said the young man, with the assured quiet of one who knows, "just a little way from Mocha!"—Argonaut.

Automobile For Sale

Almost New Reo Runabout, with Folding Back Seat.

WILL CARRY FOUR PEOPLE ANYWHERE.

IN FIRST-CLASS CONDITION.

Almost New Tires, Gas Lights, Generators, Supplementary Springs and all tools

Will be sold at very low figure.

Want larger car.

Call on or address:

GEO. F. CROUCH,
Daily News Office Daytona, Fla.

THE MAYFIELD. A quiet, home-like house, pleasantly situated on Grandview Ave., facing the Clarendon. Overlooks the ocean. Terms reasonable. Address MRS. D. C. RANKIN, Seabreeze, Fla.

The Syracuse, The perfection of MARINE ENGINES. Call and see one running at ROXBY'S. Beach street, Agent.

THE PINEHURST, DAYTONA BEACH. One block south of Postoffice, on Peninsular Drive. Rooms large and airy. Hot and cold baths. Electric Lighted. Rates $1.50 per day; weekly terms on application. W. H. FREEMAN, Prop., Daytona Beach, Fla.

FOUNTAIN CITY

LIVERY AND TRANSFER STABLES

HACKS MEET ALL TRAINS.
THE FINEST TURNOUTS IN DAYTONA

Blacksmith and Carriage Shop in Connection.

GEO. A. FOYE, Proprietor
TELEPHONE 43

CATARRH Instant Relief and positive cure. Trial treatment mailed free.
Toxico Laboratory, 1123 Broadway, New York.

Accounts of Children

Every child should have a bank account. The child who receives an early training in saving small amounts will acquire a habit that will be invaluable in later years.

Responsibility of Starting a Child Right

rests on those who love the child best. We offer the opportunity. Children's accounts especially desired. Four per cent. interest compounded quarterly paid in our Savings Department. Accounts may be opened from one dollar up.

The Merchants Bank

A. D. McBRIDE, President. J. B. CONRAD Vice-President,
F. N. CONRAD, Cashier.

"OUR STORE"

THE SPOT CASH GROCERY
Two Doors South of the Postoffice
H. S. MILLER, Proprietor.
You will save $$$$$$ by buying here

You Think of MILLS When You Think of

ICE CREAM

Whether you want a little or a lot Telephone No. 77 We deliver all orders of one quart or more.
THE BEST FOUNTAINS Serve MILLS

--BINGHAM & MALEY COMPANY--

HAVE NEW STOCK OF

Lace and Muslin Curtains.

Make Selections Now. Furniture, Undertaking.

Don't Fail to get Piano Tickets on all sales

DAYTONA ICE COMPANY LEW SMITH Manager

ICE Absolutely Pure—Made from Distilled Water.

Our Wagons make Trips Daily, except Sunday, to all parts of

DAYTONA, SEABREEZE, ORMOND and DAYTONA BEACH.

Ice for Boats Delivered at any Dock—Sacked or Loose.

OFFICE—Rear of Schantz Plant. 'Phone 46.

When Making Purchases of

R. H. McDONALD, Meats.
M. B. AULTMAN, Gents' Furnishings.
GRUBER-MORRIS HARDWARE COMPANY.
BINGHAM & MALEY CO., Furniture.
PECK-HENDRICKS COMPANY, Drygoods.
GEO. H. CLARK, Jewelry and Stationery.
L. G. LYMAN, Groceries.
THE GAZETTE-NEWS COMPANY.
HANKINS, The Druggist.

Be sure and get your votes in the

Bush & Safford Piano Contest.

DRINK LILY WATER FOR YOUR HEALTH

LILY WATER | ELECTRICITY

A Sparkling, Palatable Table Water that is Absolutely Pure. Highly Recommended by Noted Physicians for Disorders of the Stomach and Kidneys. Entirely Free from Harmful Minerals and Organic Matter. Sold by Leading Hotels and Druggists.

Lily Water

Is Recognized not only as one of the Modern Conveniences but a Modern Necessity. A Day and Night Current is now maintained thus giving the People of Daytona, Seabreeze and Daytona Beach an Opportunity to Operate Motors and Lights at any and all hours.

SPARKLING

THE ADAM SCHANTZ LILY WATER AND ELECTRIC PLANT

E. L. GUNN, General Manager.

PURIFIED AND BOTTLED IN DAYTONA

Hille's Aseptic Cell Catarrh Treatment

A Valuable Remedy Killing Bacteria
For Chronic Catarrh, Hay Fever and Grippe Colds

[illegible]

Prepared for W. F. [illegible], Daytona.

COOK AUTO CO.
ORLANDO, FLA.

Agent for the

BUICK

Write for information or demonstration.

O. S. BURNETT
MERCHANT TAILOR
COTTAGE AVE.

Merchant Tailoring a Specialty

All work done by experienced white workmen and guaranteed first class. We do Cleaning, Pressing, Altering and Repairing for Ladies and Gentlemen. Work called for and delivered.

PHONE 28

CENTRAL AUTOMOBILE GARAGE

S. B. GREEN
Proprietor

THE DAYTONA
BICYCLE LIVERY
GRAHAM THOMPSON, Proprietor

BICYCLES RENTED
By the Hour, Day, Week or Month.

—AGENT FOR—
Columbia Racycle, Iver Johnson and National Wheels

222 South Beach Street
Opposite Yacht Club

VET CAVE
119 North Beach Street
DAYTONA, FLA.

HAVANA AND PORTO RICA
..CIGARS..

Our All-Havana Smokers are a specialty—largest and best for the money.

ROOT'S
..DRY DOCK..

BOATS FOR SALE or CHARTER

A good place to have your yachts cleaned, painted, etc.

Located north of Central Bridge

F. A. ROOT

REAL ESTATE BARGAINS

For Sale or Rent. Modern 7-room furnished Cottages, Ridgewood Avenue. J. C. Brown, 126 South Ridgewood Avenue.

TWO COTTAGES both furnished completely; situated at the corner of Orange and Palmetto avenues—one of the most desirable corners in Daytona; one cottage 7 rooms, the other 6; bath and all other conveniences. Price, $5,000 for both and a snap at that. If you are interested and desire to look at the property, call on or address, C. M. Bingham, City; or Bingham & Thompson, Agents.

BEAUTIFUL WINTER HOME Modern double 2½-story house in Daytona; gas and electric fixtures, hot and cold soft water through house; double floors throughout; plastered and cemented cellar; practically new and in perfect order; every convenience; attractive grounds with orange and grape fruit trees; tennis court; situation unexcelled; completely furnished. For price and terms address: William C. Morris, Trustee, St. Louis, Mo., or W. M. SHAFFNER, Agent, Daytona, Florida.

Years ago I cast my line in

ORMOND.

I am still here, and there is room for several other good fellows on the same log. My neighbors have for sale some very pleasant Cottage Lots at prices that have not discounted the millionaires.

FIVE-ROOM HOUSE and Large Lot in KINGSTON

FOR SALE. Inquire of...

ORMOND REAL ESTATE COMPANY, OR NORMAN S. DAYTON.
H. T. McCLELLAN, Owner.

BUILDING LOTS ON RIDGEWOOD

I offer 40-acre Lots 7 and 8, Block 3, [illegible] Addition to Daytona. These are among the most desirable vacant lots left on Ridgewood avenue. A fine location for a nice home. For prices, address GUY R. BROWN, Central Lake, Michigan.

E. S. HALL
Architect and Builder.
Office 200 Palmetto Avenue
Daytona, Florida.

THE BUSH & SAFFORD PIANO CONTEST

THE DAILY NEWS AND THE GAZETTE-NEWS

Give 100 Votes For Every Dollar paid for

Advertising or Job Work,

But on Subscriptions give a larger number.

HERE IS A CHANCE FOR EVERY-ONE INTERESTED.

SUBSCRIPTION DEPARTMENT.

$1.50 One subscription, 500 votes
Club of five subscriptions, 4,000 votes
Club of ten subscriptions 10,000 votes

There is no limit to the number of clubs each contestant may secure.

The subscription price of The Weekly Gazette-News is $1.50 a year; The Daily News is $1.50 for the season by mail.

Soliciting votes by candidates or friends within the stores distributing votes is undesirable by the proprietors.

Remember! All votes must be cast within SEVEN DAYS from the date of issue.

PRESCRIPTIONS
We call for and Deliver Them.

YOUNG'S PHARMACY
Phone 48 N. Beach St.

Just Telephone to No. 48, We will do the rest.

Everything Photographic
SPECIAL PRICES ON
Portraits for the Holiday Season.

Developing and Printing for the Amateur a Specialty.

Anderson & Clark
Peck Block, opp. South Bridge.

Ormond or Ormond Beach,
EITHER IS A DELIGHTFUL PLACE IN WHICH TO OWN OR RENT A HOME.

Let me show you some of the places I have and explain the many advantages we enjoy.

MACON THORNTON
REAL ESTATE
ORMOND and ORMOND BEACH

NO MATTER WHAT YOU THINK
Of Buying or Renting in the way of Real Estate
BE IT A CABIN OR A MANSION
It will be to your advantage to talk with us. Farm and Truck Land is one of our specialties.

NORMAN S. DAYTON
Lumber Real Estate Building

A Rare Investment

We will sell you a furnished house, with steam heat, electric lights, three bath rooms; modern in every way; good location, for $9000, and rent it for you for five years, so that it will pay you 7 per cent. net above taxes, insurance and repairs.

CONRAD REAL ESTATE COMPANY

The Modern Seven Wonders

Daytona's Incomparable Ocean Beach.

One of Daytona's crowning glories is her incomparable beach. No one who ever set foot upon its smooth, packed sands; no one who ever pedaled a bicycle over its expanse; no one who ever drove a prancing pair of horses and listened to the popping of their steel shoes upon its asphaltum-like face; no one who ever steered a high-power automobile down the broad stretch of wave-washed and surf packed sand but realized that it is a world-beater, a world-wonder. Go stand upon this wide speedway and see the happy souls flit by in joyous mood, and answer whether this is not one of the seven modern wonders.

The Placid, Pellucid Halifax River.

Where think you is water with more picturesque surroundings? Nearly a mile wide, fringed with tropical vegetation, artistic cottages with roomy verandas looking out upon her bosom, gamey food fishes in countless numbers beckoning, as it were, to those with rod and reel; her bosom flecked with duck and coot and snowy-winged sea birds, which sit about as if for the sport of bobbing upon her waves; watch that lubberly old white headed pelican pouch a fat mullet, and that fish hawk struggling upward with his floundering load he snatched from the water.

See the beautiful launches, spick and span, their hampers and lockers bulging with refreshments both solid and liquid ready for a cruise upon her beautiful surface. Take out your field glass and sweep the river from Ormond bridge to Ponce Park light house, then say whether the Halifax isn't a thing of beauty and a joy forever, and one of the modern wonders.

The Enchantingly Picturesque Ridgewood.

Ridgewood avenue is upon the crest of a broad ridge, straight as the crow flies, and the wide-spreading branches of the heavy-trunked live oaks extent their giant arms across this magnificent vista, forming an arch, and from these extended arms great festoons of Spanish moss sway as the trade winds from tropic seas fan them. Looking straight ahead down this white shell street one has the impression of a fairy path with elfish draperies, but as you move along and cast an eye first to the right and then to the left you see distinguished cottage homes in the most delightful settings.

See the glistening leaf of the grand magnolia which nature has varnished as no artist's brush ever could; and the cabbage palms with their burdens of showy fruit and swaying palms; see the lovely holly with its exquisite berry; see the climbing vines running riot in the trees see the cryptogamous forms which gain a foothold on the great oaks and the stately palms, and surely you will join in the chorus and say that this is a world wonder for beauty.

Surpassing Beauty of Our Cottage Homes.

No one of Daytona's attractions, perhaps commands more nearly universal attention and praise than does the artistic cottage. The owners of these charming villas hail from every corner of the country and they bring their own architectural plans and build upon them, and as the architecture of one section of the country differs from the architecture of another so do our homes differ in outward appearance and structural beauty from one another. There are no monotonous rows of strikingly similar buildings but the eye, as it sweeps by, is treated to a kaleidoscopic change which keeps the mind wondering "What next?"

It is not only the exterior of many of these homes that rivets attention; within they are models of convenience, and the finish and furnishing give evidence of the elegance and cultivation of those who worked it all out. Indeed it is the interior arrangement and the artistic furnishing and shading, more than the exterior appearance that give a surpassing charm to Daytona homes. This feature justly merits prominence as wonder number four.

Streets and Pavements the Most and Best.

Why the Architect of the Universe chose to give to Daytona the most admirable, the most picturesque natural setting of all the cities of the South is not revealed but that such is a fact must be apparent to the most superficial observer. With such lavish wealth of natural beauty it became an easy thing for the hand of man to give the little finishing touches which have brought out the colors and outlines of the big picture.

Man did all this in the laying out of the streets with their wide margins of parkage. The entire city becomes a great park, with driveways intersecting, miles upon miles of driveways as good as to attract motorists from all over the continent.

And as for pavements, pavements that look and act like granite,—where else between the eastern and western seas are so many miles in proportion to inhabitants? The pavement question stands with the street as one of the chief drawing cards. Till some unheard of place reports more and better, Daytona throws down the gauntlet to the world.

Squirrels, Flowers, Birds and Fruits.

Whatever one's shortcomings and however indifferent or even callous one may be to many things, the mere mention of "squirrels and flowers, birds and fruits" will send a thrill that is reflected in distended pupils and pricked ears.

For every visitor with a spare "goober" there is a bunny ready to come out and accept your gift. He will sit bolt upright and gnaw into the meat, casting furtive, saucy glances at you meanwhile.

Flowers! Usually fresh and blooming the year 'round. You are reminded of Goldsmith's couplet where

Smiling spring its earliest visit paid
And summer's lingering blossoms are delayed.

In one yard roses of variegated hues predominate, another household have a penchant for the poinsettia and the premises are aflame; another is hidden in a jungle of tall cane. Variety is the spice of life and here is where you find it.

The birds flit in, and with their joyous notes help to give fullness and symmetry to the picture.

As for fruits, choice citrus fruits, Daytona yields the palm to none for quality and quantity per acre. There are scores of citrus groves in proximity to the city, branches bending to the earth with their burdens of luscious golden globes, which for beauty, prolificacy and all desirable qualities would truly astonish.

The Fastest Autos And The Finest Out.

The seventh world wonder, do you ask? Come, whether from Missouri or from Maine, from Kalamazoo or from Timbuktoo and you will be "shown." Here is where world's records for speed are broken with every recurring season. Autos the biggest, the fastest and the finest are on daily parade and the big show is as free as the pure artesian water from the thousand flowing wells. It is a continuous show with constantly shifting scene.

Everything goes, from a 2-horsepower up to a 200-horsepower, and all degrees of speed from a canter to a two-mile-a-minute clip. You will probably catch the spirit and when you do the roads and the beach are yours. The Florida sunshine is free, the balmy ocean breezes are free, the birds and squirrels and flowers are free, the sparkling fountain water is free and you will have to go down in your wallet only for oats for the auto and bed and board.

This is no fanciful picture; it's all here. It is drawing other thousands and holding them enthralled, it will charm and hold you. Come and see.

KODAKS,
Films, Dry Plates, Chemicals, Card Mounts,
AND
THE BEST KODAK FINISHING IN THE CITY
In Twenty-four Hours

We have a complete line of Professional Goods at Jacksonville Prices.

Lesesne's
KODAK PLACE,
Next Door to the
Prince George Hotel.
DAYTONA, FLORIDA.

LOCAL ITEMS

R. S Maley made a business trip to Jacksonville yesterday, expecting to return today.

The annual meeting of the Halifax River Yacht club will be held next Wednesday evening at 7:30.

Mrs C. J. Messing and children returned Friday from DeLand where they have been visiting with Mr. Messing's sister for a couple of weeks.

*Remember the date, Jan. 11th. Rev. Caroline Bartlett Crane lecture, at the Armory. 22-2t

Mrs J. R. Turner and daughters, the Misses Hattie and Katie, came over from DeLand Friday for a two or three weeks' visit with Mrs. Turner's parents, Mr. and Mrs. G. Weaver, of North Ridgewood avenue. Mr. Turner will join his family here sometime next week.

HOTEL PALM BEACH Surrounded by warm waters of the Gulf Stream. Protects guests from all cold weather. Its homelike informality and moderate rates attractive to those making a long stay. For booklet and rates address MANAGER. Palm Beach.

HOTEL ARRIVALS

Despland Hotel.

The arrivals at the Despland yesterday were: M. J. Curley, DeLand; J. Maloney, New York; J. H. Cerold, Versailles, Ky.; A. Kunkle, J. F. Lemmon, New York; C. M. Thurlow, Brookline, Mass.

Schmidt's Hotel.

Arrivals at Schmidt's Hotel yesterday were: Bert Fish, DeLand; C. Christianey, Allendale; G. P. Shephard, Winter Park; Mr. and Mrs. J. R. Ulhaber, Buffalo; H. W. Schlosberg, Tampa; Mrs. H. B. Ham, New York; L. D. Jones, Jas. J. Robinson, Jacksonville; John L. Murphy, New York.

Piano Instruction.

*Miss Hughes, a pupil of Signor Gorno, of the Cincinnati College of Music, and this season pianist at The Ridgewood, will receive pupils. Special attention given to tone work and study of the pedal.

NOTED WOMAN LECTURER TO SPEAK AT ARMORY.

* * *

Rev. Caroline Bartlett Crane, The Noted Civic Improvement Worker, Coming.

The Rev. Caroline Bartlett Crane will deliver a free stereopticon lecture on "Civic Improvement," at the Armory Thursday evening, January 14th, at 8 o'clock. Mrs. Crane comes to Daytona under the auspices of the "Civic Department" of the Palmetto Club. Mrs. Crane is a very gifted and practical speaker. She has world-wide reputation as the foremost worker in "Civic Improvement," and has spoken before many of the largest organizations in the East and West, and as far south as Virginia. She is a most gifted and practical speaker, and has a an admirable way of presenting her ideas, having been a student along that line, she never misses the mark in pointing out the need as well as the remedy.

Let every public spirited citizen of Daytona interested as he or she is in the future of this rapidly increasing municipality not fail to hear this lecture. Local views will be a feature of this lecture. A musical program will be given after the lecture. Come one, come all, and help the good work along.

Editor Walton to Build.

Some time ago the Gazette-News made the announcement that Chas H. Walton the handsome and dignified editor of the East Coast Advocate, Florida's breezy pink paper, would ere many moons hie himself northward and return to the Land of Flowers bringing a winsome flower from the Northland to transplant upon the Florida soil. It has not yet been the Gazette-News privilege to make announcement of the culmination of the predicted happy event, but looking toward such announcement and culmination of the predicted happy event but looking toward such announcement and corroboration of it can be made the statement that Editor Walton has just let the contract for a handsome, modern 2-story concrete residence on a picturesque eminence overlooking the beautiful Indian river.

Editor Walton is well known on the East Coast and has a number of Daytona friends who extend congratulations in advance.

Husbands to Burn.

The elderly spinster in the rear of the drawing room car had no more than settled in her seat when her attention was attracted to a woman a little farther front who was garbed in the deepest mourning. As Miss Spinster adjusted her nose goggles for a better inspection of the one in widow's weeds she saw the conductor lean over and converse with her earnestly for several minutes.

When the conductor got back to her seat taking the passenger's tickets Miss Spinster was consumed with curiosity about the woman in mourning.

"Conductor," she asked in her sweetest tones, "what's the trouble with the lady up there in widow's weeds?"

"Oh, that's Mrs. Gotsom!" replied the obliging conductor. "She's just taking her third husband out to a cemetery."

"Oh, how dreadful!" exclaimed Miss Spinster. And then in a falsetto voice she added:

"And just think of it! Here I am past fifty and never had a husband in my life, while that woman up there has them to burn!"—New York Times.

THE CLARENDON
SEABREEZE, FLORIDA.
Opens on January 1st, 1909

Cottages with Steam Heat, Electric Lights, Hot and Cold Water, Telephone; High Grade Appointments, For Rent, with or without servants.

HOTEL DESPLAND
Daytona, Florida
Now Open for Season 1908-9.
L. M. WAITE, Owner and Manager.

Greatly Enlarged since last season. Cuisine and Service Excellent. Broad Piazzas on all Sides. Rooms Ensuite. Steam Heat. Every Modern Convenience. Send for Booklet.

Summer Address: ATLANTIC HOUSE, Narragansett Pier, Rhode Island.

Fronting on the Halifax River.
Electric Lights and Modern Improvements

Schmidt's Hotel,
Formerly Schmidt's Villa.
HENRY SCHMIDT & SON, Proprietors,
DAYTONA, FLORIDA.

Fine Home Table
Reasonable Rates
Delightful Sunny Rooms

THE RIDGEWOOD
E. D. LANGWORTHY, Proprietor,

THE house is charmingly situated on Ridgewood Avenue, the highest and most healthful point in the town of Daytona. It is very tastefully and comfortably furnished and is modern in every respect. The vegetables are from the Ridgewood garden, and native fruits, which grow in abundance, are a feature of the table.

NOW OPEN

The Prince George
Hilyard & Holroyd, Proprietors,
DAYTONA, - - FLORIDA.
NOW OPEN
REFURNISHED AND RENOVATED THROUGHOUT
Steam Heat in Every Room
SAME MANAGEMENT AS "THE BRISTOL," ASBURY PARK, N. J.

THE BENNETT
[illegible] Ridgewood Avenue
Modern and First-class Rooms, en suite with Private Baths. Entire White Service. Northern Cooking.
Summer Resort, [illegible], Marblehead, Mass.
A. H. & E. LANE, Proprietors.

THE STILLMAN,
DAYTONA, FLORIDA. D. R. STILLMAN, Proprietor.
Facing The Halifax. Half Block from Stores and Postoffice. Modern Improvements. White Help. Northern Chef.
Terms $2.00 and upward. Weekly Rates on application.
TABLE BOARD

THE **HOTEL PERKINS**
Opened June 1, [illegible]
FIFTH and WASHINGTON STS.
PORTLAND, OREGON
(The Rose City)
"Modern Luxury at Moderate Rates."

In the heart of the Business and Shopping district. Rooms with bath—En suite and single. Local and Long distance phones in every room. Sample Rooms. Cafe. Grill. Music. Caters to Tourist and Commercial Trade. European Plan. Rates $1.00 per day and up. Correspondence Solicited. Booklets.
PERKINS HOTEL CO., Proprietors
W. [illegible], Manager

THE WELLINGTON HOTEL
Cor. Wabash Ave. & Jackson Boul.
CHICAGO

Remodeled at a cost of
$150,000
Hot and Cold Running Water and Long Distance 'Phones in all Rooms.
200 Rooms 100 with Bath
Single or en Suite
Rates $1.00 and Upwards
One of the most unique Dining Rooms in the country. Our Annex Gothic Cafe, Noted for Service and Cuisine
McClintock & Bayfield, Props

Gille's Aseptic Cell Catarrh Treatment

A Valuable Microbe Killing Remedy

For Chronic Catarrh, Hay Fever and Grippe Colds

Relieves Cold in the Head instantly. Loosens and destroys all Phlegm and Mucous Discharges and odors thereof.

Prevents Consumption, Pneumonia and Asthma by keeping the nasal and throat passages healthy.

Each application is in a sealed flexible aseptic cell, made ready for use by puncturing the end of cell with a pin by a rotary motion.

A fifteen days' treatment for $1.00 postpaid.

A ninety days' treatment for $5.00 postpaid.

Prepared for W. F. GILLE, Daytona.

COOK AUTO CO.
ORLANDO, FLA.

Agent for the

BUICK

Write for information or demonstration.

O. S. BURNETT
MERCHANT TAILOR
COTTAGE AVE.

Merchant Tailoring a Specialty

All work done by experienced white workmen and guaranteed first class. We do Cleaning, Pressing, Altering and Repairing for Ladies and Gentlemen.

Work called for and delivered.

PHONE 28

CENTRAL
AUTOMOBILE
GARAGE

S. B. GREEN
Proprietor

THE DAYTONA
BICYCLE LIVERY
GRAHAM THOMPSON, Proprietor

BICYCLES RENTED
By the Hour, Day, Week or Month.

—AGENT FOR—
Columbia Racycle,
Iver Johnson and
National Wheels

222 South Beach Street
Opposite Yacht Club

VET CAVE
119 North Beach Street
DAYTONA, FLA.

HAVANA AND PORTO RICA
..CIGARS..

Our All-Havana Smokers are a specialty—largest and best for the money.

ROOT'S
..DRY DOCK..

BOATS FOR SALE or CHARTER

A good place to have your yacht cleaned, painted, etc.

Located north of Central Bridge

F. A. ROOT

REAL ESTATE BARGAINS

For Sale or Rent. Modern 7-room furnished Cottages, Ridgewood Avenue. J. G. BROWN, 113 South Ridgewood Avenue.

TWO COTTAGES both furnished completely; situated at the corner of Orange and Palmetto avenues—one of the most desirable corners in Daytona; one cottage 7 rooms, the other 6; bath and all other conveniences. Price, $6,000 for both and a snap at that. If you are interested and desire to look at the property, call on or address, C. M. Bingham, City; or Bingham & Thompson, Agents.

BEAUTIFUL WINTER HOME Modern double 2½-story home in Daytona; gas and electric fixtures, hot and cold soft water through house; double floors throughout; plastered and cemented cellar; practically new and in perfect order; every convenience; attractive grounds with orange and grape fruit trees; tennis court; situation unexcelled; completely furnished. For price and terms address: William C. Morris, Trustee, St. Louis, Mo., or W. M. SHAFFNER, Agent, Daytona Florida.

Years ago I cast my line in

ORMOND.

I am still here, and there is room for several other good fellows on the same log. My neighbors have for sale some very pleasant Cottage Lots at prices that have not discounted the millenium.

FIVE-ROOM HOUSE and Large Lot in KINGSTON

FOR SALE. Inquire of....
CONRAD REAL ESTATE COMPANY, OR
NORMAN S. DAYTON.
H. T. McCLELLAN, Owner.

BUILDING LOTS ON RIDGEWOOD

I offer for sale Lots 2 and 3 Block 3, Coleman's Addition to Daytona. These are among the most desirable vacant lots left on Ridgewood avenue. A fine location for a nice home. For prices, address GUY S. BROWN, Central Lake, Michigan.

E. S. HALL
Architect and Builder.
Office 209 Palmetto Avenue
Daytona, Florida.

THE
BUSH & SAFFORD
PIANO
CONTEST

THE DAILY NEWS
AND
THE GAZETTE-NEWS

Give 100 Votes For Every Dollar paid for

Advertising
or Job Work,

But on Subscriptions give a larger number.

HERE IS A CHANCE FOR EVERY-ONE INTERESTED.

SUBSCRIPTION DEPARTMENT.
$1.50—One subscription, 500 votes
Club of five subscriptions, 4,000 votes
Club of ten subscript'ns 10,000 votes

There is no limit to the number of clubs each contestant may secure.

The subscription price of The Weekly Gazette-News is $1.50 a year; The Daily News is $1.50 for the season by mail.

Soliciting votes by candidates or friends within the stores distributing votes is undesirable by the proprietors.

Remember! All votes must be cast within SEVEN DAYS from the date of issue.

PRESCRIPTIONS
We call for and Deliver Them.

YOUNG'S PHARMACY
'Phone 48 S. Beach St.

Just Telephone to No. 48,
We will do the rest.

Everything
Photographic
SPECIAL PRICES ON
Portraits for the Holiday Season.

Developing and Printing for the Amateur a Specialty.

Anderson & Clark
Peck Block, opp. South Bridge.

Ormond or Ormond Beach,
EITHER IS A DELIGHTFUL PLACE IN WHICH TO OWN OR RENT A HOME.

Let me show you some of the places I have and explain the many advantages we enjoy.

MACON THORNTON
REAL ESTATE
ORMOND and ORMOND BEACH

NO MATTER WHAT YOU THINK
Of Buying or Renting in the way of Real Estate
BE IT A CABIN OR A MANSION
It will be to your advantage to talk with us. Farm and Truck Land is one of our specialties.

NORMAN S. DAYTON

Lumber Real Estate Building

A Rare Investment

We will sell you a furnished house, with steam heat, electric lights, three bath rooms; modern in every way; good location, for $9000, and rent it for you for five years, so that it will pay you 7 per cent. net above taxes, insurance and repairs.

CONRAD REAL ESTATE COMPANY

The Modern Seven Wonders

Daytona's Incomparable Ocean Beach.

One of Daytona's crowning glories is her incomparable beach. No one who ever set foot upon its smooth, packed sands; no one who ever pedaled a bicycle over its expanse; no one who ever drove a prancing pair of horses and listened to the popping of their steel shoes upon its asphaltum-like face; no one who ever steered a high-power automobile down the broad stretch of wave-washed and surf-packed sand but realized that it is a world-beater, a world-wonder. Go stand upon this wide speedway and see the happy souls flit by in joyous mood, and answer whether this is not one of the seven modern wonders.

The Placid, Pellucid Halifax River.

Where think you is water with more picturesque surroundings? Nearly a mile wide, fringed with tropical vegetation, artistic cottages with roomy veranda's looking out upon her bosom, gamey food fishes in countless numbers beckoning, as it were, to those with rod and reel; her bosom flecked with duck and coot and snowy-winged sea birds, which sit about as if for the sport of bobbing upon her waves; watch that lubberly old white headed pelican pouch a fat mullet, and that fish hawk struggling upward with his floundering load he snatched from the water.

See the beautiful launches, spick and span, their hampers and lockers bulging with refreshments both solid and liquid ready for a cruise upon her beautiful surface Take out your field glass and sweep the river from Ormond bridge to Ponce Park light house, then say whether the Halifax isn't a thing of beauty and a joy forever, and one of the modern wonders.

The Enchantingly Picturesque Ridgewood.

Ridgewood avenue is upon the crest of a broad ridge, straight as the crow flies, and the wide-spreading branches of the heavy-trunked liveoaks extent their giant arms across this magnificent vista, forming an arch, and from these extended arms great festoons of Spanish moss sway as the trade winds from tropic seas fan them. Looking straight ahead down this white shell street one has the impression of a fairy path with elfish draperies, but as you move along and cast an eye first to the right and then to the left you see distinguished cottage homes in the most delightful settings.

See the glistening leaf of the grand magnolia which nature has varnished as no artist's brush ever could; and the cabbage palms with their burdens of showy fruit and swaying palms; see the lovely holly with its exquisite berry; see the climbing vines running riot in the trees see the cryptogamons forms which gain a foothold on the great oaks and the stately palms, and surely you will join in the chorus and say that this is a world wonder for beauty.

Surpassing Beauty of Our Cottage Homes.

No one of Daytona's attractions, perhaps commands more nearly universal attention and praise than does the artistic cottage. The owners of these charming villas hail from every corner of the country and they bring their own architectural plans and build upon them, and as the architecture of one section of the country differs from the architecture of another so do our homes differ in outward appearance and structural beauty from one another. There are no monotonous rows of strikingly similar buildings but the eye, as it sweeps by, is treated to a kaleidoscopic change which keeps the mind wondering "What next?"

It is not only the exterior of many of these homes that rivets attention; within they are models of convenience, and the finish and furnishing give evidence of the elegance and cultivation of those who worked it all out. Indeed it is the interior arrangement and the artistic furnishing and shading, more than the exterior appearance that give a surpassing charm to Daytona homes. This feature justly merits prominence as wonder number four.

Streets and Pavements the Most and Best.

Why the Architect of the Universe chose to give to Daytona the most admirable, the most picturesque natural setting of all the cities of the South is not revealed but that such is a fact must be apparent to the most superficial observer. With such lavish wealth of natural beauty it became an easy thing for the hand of man to give the little finishing touches which have brought out the colors and outlines of the big picture.

Man did all this in the laying out of the streets with their wide margins of parkage. The entire city becomes a great park, with driveways intersecting, miles upon miles of driveways so good as to attract motorists from all over the continent.

And as for pavements, pavements that look and act like granite,—where else between the eastern and western seas are so many miles in proportion to inhabitants? The pavement question stands with the street as one of the chief drawing cards. Till some unheard-of place reports more and better, Daytona throws down the gauntlet to the world.

Squirrels, Flowers, Birds and Fruits.

Whatever one's shortcomings and however indifferent or eve callous one may be to many things, the mere mention of "squirrels and flowers, birds and fruits" will send a thrill that is reflected in distended pupils and pricked ears.

For every visitor with a spare "goober" there is a bunny ready to come out and accept your gift. He will sit bolt upright and gnaw into the meat, casting furtive, saucy glances at you meanwhile.

Flowers! Usually fresh and blooming the year 'round. You are reminded of Goldsmith's couplet where

Smiling spring its earliest visit paid
And summer's lingering blossoms are delayed.

In one yard roses of variagated hues predominate, another household have a penchant for the poinsettia and the premises are aflame; another is hidden in a jungle of tall cane. Variety is the spice of life and here is where you find it.

The birds flit in, and with their joyous notes help to give fullness and symmetry to the picture.

As for fruits, choice citrus fruits, Daytona yields the palm to none for quality and quantity per acre. There are scores of citrus groves in proximity to the city, branches bending to the earth with their burdens of luscious golden globes, which for beauty, prolificacy and all desirable qualities would truly astonish.

The Fastest Autos And The Finest Out.

The seventh world wonder, do you ask? Come, whether from Missouri or from Maine, from Kalamazoo or from Timbuktoo and you will be "shown." Here is where world's records for speed are broken with every recurring season. Autos the biggest, the fastest and the finest are on daily parade and the big show is as free as the pure artesian water from the thousand flowing wells. It is a continuous show with constantly shifting scene.

Everything goes, from a 2-horsepower up to a 200-horsepower, and all degrees of speed from a canter to a two-mile-a-minute clip. You will probably catch the spirit and when you do the roads and the beach are yours. The Florida sunshine is free, the balmy ocean breezes are free, the birds and squirrels and flowers are free, the sparkling fountain water is free and you will have to go down in your wallet only for coin for the auto and bed and board.

This is no fanciful picture; it's all here. It is drawing other thousands and holding them enthralled, it will charm and hold you. Come and see.

KODAKS,
Films, Dry Plates,
Chemicals,
Card Mounts,
AND
THE BEST KODAK FINISHING IN THE CITY
In Twenty-four Hours

We have a complete line of
Professional Goods at Jacksonville Prices.

Lesesne's
KODAK PLACE,
Next Door to the
Prince George Hotel,
DAYTONA, FLORIDA.

LOCAL ITEMS

R. S. Maley made a business trip to Jacksonville yesterday, expecting to return today.

The annual meeting of the Halifax River Yacht club will be held next Wednesday evening at 7:30.

Mrs. C. J. Messing and children returned Friday from DeLand, where they have been visiting with Mr. Messing's sister for a couple of weeks.

*Remember the date, Jan. 14th Rev. Caroline Bartlett Crane lecture, at the Armory. 33-2t

Mrs. J. R. Turner and daughters, the Misses Hattie and Katie, came over from DeLand Friday for a two or three weeks' visit with Mrs. Turner's parents, Mr. and Mrs. G. Weaver, of North Ridgewood avenue. Mr. Turner will join his family here sometime next week.

HOTEL PALM BEACH
Surrounded by warm waters of the Gulf Stream. Protects guests from ALL cold weather. Its homelike informality and moderate rates attractive to those making a long stay. For booklet and rates address MANAGER Palm Beach.

HOTEL ARRIVALS

Despland Hotel.

The arrivals at the Despland yesterday were: M. J. Curley, DeLand; J. Mahoney, New York; J. H. Cerold, Versailles, Ky.; A. Kunkle, J. F. Limmen, New York; C. M. Thurlow, Brookline, Mass.

Schmidt's Hotel.

Arrivals at Schmidt's Hotel yesterday were: Bert Fish, DeLand; C. Christiancy, Allendale; G. P. Shephard, Winter Park; Mr. and Mrs. J. B. Ulhaber, Buffalo; H. W. Schlosburg, Tampa; Mrs. H. B. Horn, New York; L. D. Jones, Jas. J. Robinson, Jacksonville; John L. Murphy, New York.

Piano Instruction.

*Miss Hughes, a pupil of Signor Gorno, of the Cincinnati College of Music, and this season pianist at The Ridgewood, will receive pupils. Special attention given to tone work and study of the pedal.

NOTED WOMAN LECTURER TO SPEAK AT ARMORY.

* * *

Rev. Caroline Bartlett Crane, The Noted Civic Improvement Worker, Coming.

The Rev. Caroline Bartlett Crane will deliver a free stereopticon lecture on "Civic Improvement," at the Armory Thursday evening, January 14th, at 6 o'clock. Mrs. Crane comes to Daytona under the auspices of the "Civic Department" of the Palmetto Club. Mrs. Crane is a very gifted and practical speaker. She has world-wide reputation as the foremost worker in "Civic Improvement," and has spoken before many of the largest organizations in the East and West, and as far south as Virginia She is a most gifted and practical speaker, and has a an admirable way of presenting her ideas, having been a student along that line, she never misses the mark in pointing out the need as well as the remedy.

Let every public spirited citizen of Daytona interested as he or she is in the future of this rapidly increasing municipality not fail to hear this lecture. Local views will be a feature of this lecture. A musical program will be given after the lecture. Come one, come all, and help the good work along.

Editor Walton to Build.

Some time ago the Gazette-News made the announcement that Chas. H. Walton the handsome and dignified editor of the East Coast Advocate, Florida's breezy pink paper, would 'ere many moons hie himself northward and return to the Land of Flowers bringing a winsome flower from the Northland to transplant upon the Florida soil. It has not yet been the Gazette-News' privilege to make announcement of the culmination of the predicted happy event, but looking toward such announcement and culmination of the predicted nappy event but looking toward such announcement and corroboration of it can be made the statement that Editor Walton has just let the contract for a handsome, modern 2-story concrete residence on a picturesque eminence overlooking the beautiful Indian river.

Editor Walton is well known on the East Coast and has a number of Daytona friends who extend congratulations in advance.

Husbands to Burn.

The elderly spinster in the rear of the drawing room car had no more than settled in her seat when her attention was attracted to a woman a little farther front who was garbed in the deepest mourning. As Miss Spinster adjusted her nose grabber glasses for a better inspection of the one in widow's weeds she saw the conductor lean over and converse with her earnestly for several minutes.

When the conductor got back to her seat taking the passenger's tickets Miss Spinster was consumed with curiosity about the woman in mourning.

"Conductor," she asked in her sweetest tones, "what's the trouble with the lady up there in widow's weeds?"

"Oh, that's Mrs. Gettem!" replied the obliging conductor. "She's just taking her third husband out to a crematory."

"Oh, how dreadful!" exclaimed Miss Spinster. And then in a faraway voice she added:

"And just think of it! Here I am past fifty and never had a husband in my life, while that woman up there has them to burn!"—New York Times.

THE CLARENDON
SEABREEZE, FLORIDA.
Opens on January 1st, 1909

Cottages with Steam Heat, Electric Lights, Hot and Cold Water, Telephone; High Grade Appointments, For Rent, with or without servants.

HOTEL DESPLAND
Daytona, Florida
Now Open for Season 1908-9.
L. M. WAITE, Owner and Manager.

Greatly Enlarged since last season. Cuisine and Service Excellent. Broad Piazzas on all Sides. Rooms Ensuite. Steam Heat. Every Modern Convenience. Send for Booklet.

Summer Address: ATLANTIC HOUSE, Narragansett Pier, Rhode Island.

Fronting on the Halifax River.
Electric Lights and Modern Improvements

Schmidt's Hotel,
Formerly Schmidt's Villa.
HENRY SCHMIDT & SON, Proprietors,
DAYTONA, FLORIDA.

Fine Home Table
Reasonable Rates
Delightful
Sunny Rooms

THE RIDGEWOOD
E. D. LANGWORTHY, Proprietor,

THE house is charmingly situated on Ridgewood Avenue, the highest and most healthful point in the town of Daytona. It is very tastefully and comfortably furnished and is modern in very respect. The vegetables are from the Ridgewood garden, and native fruits, which grow in abundance, are a feature of the table.

NOW OPEN

The Prince George
Hilyard & Holroyd, Proprietors,
DAYTONA, - - FLORIDA.
NOW OPEN
REFURNISHED AND RENOVATED THROUGHOUT
Steam Heat in Every Room
SAME MANAGEMENT AS "THE BRISTOL," ASBURY PARK, N. J.

THE BENNETT
224 North Ridgewood Avenue
Modern and First-class Rooms, en suite with Private Baths.
Entire White Service. Northern Cooking.
Summer Resort, The Oceanside, Marblehead, Mass.
A. H. & E. LANE, Proprietors.

THE STILLMAN,
DAYTONA, FLORIDA, D. R. STILLMAN, Proprietor.
Facing The Halifax. Half Block from Stores and Postoffice.
Modern Improvements. White Help. Northern Chef. . . .
Terms $2.00 and upward. Weekly Rates on application.
TABLE BOARD

THE HOTEL PERKINS
Opened June 1, 1908
FIFTH and WASHINGTON STS.
PORTLAND, OREGON
(The Rose City)
"Modern Luxury at Moderate Rates."

In the heart of the Business and Shopping District. Rooms with bath—En suite and single. Local and Long distance phones in every room. Sample Rooms Cafe Grill Music Caters to Tourist and Commercial Trade. European Plan. Rates, $1.00 per day and up. Correspondence Solicited—Booklets.

PERKINS HOTEL CO., Proprietors
W. SWETLAND, Manager

THE WELLINGTON HOTEL
Cor. Wabash Ave. & Jackson Boul.
CHICAGO

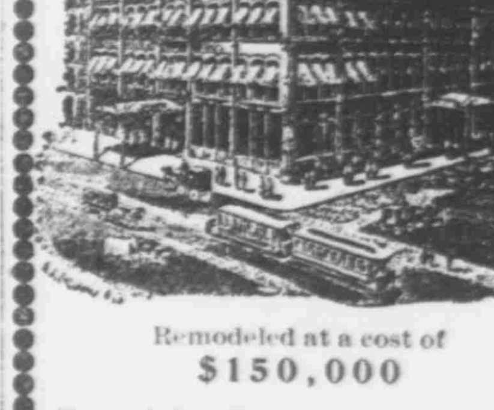

Remodeled at a cost of
$150,000

Hot and Cold Running Water and Long Distance 'Phones in all Rooms.
200 Rooms 100 with Bath
Single or en Suite
Rates $1.00 and Upwards
One of the most unique Dining Rooms in the country. Our famous Indian Cafe. Noted for Service and Cuisine

McClintock & Bayfield, Props

EMPIRE TIRES
WEAR LONGEST

Economy to Use Them.

ALL REPAIR WORK GUARANTEED.

Savell Rubber Works,
1424 CLARK STREET,
JACKSONVILLE, FLORIDA.

EXPRESS CHARGES INCLUDED IN PRICE.

	4 qts.	8 qts.	24 qts.	1 gal.	2 gal.	5 gls.
Clark, qts bottled in bond	[illegible]	[illegible]	[illegible]	[illegible]	[illegible]	[illegible]
Sunny Brook, qts bottled in bond	[illegible]	[illegible]	[illegible]	[illegible]	[illegible]	[illegible]
Guckenheimer, qts., bottled in bond	[illegible]	[illegible]	[illegible]	[illegible]	[illegible]	[illegible]
Atherton, fives, bottled in bond	[illegible]	[illegible]	[illegible]	[illegible]	[illegible]	[illegible]
Victoria, qts. blend	[illegible]	[illegible]	[illegible]	[illegible]	[illegible]	[illegible]
Social Grope, qts., blend	[illegible]	[illegible]	[illegible]	[illegible]	[illegible]	[illegible]
Hunter, fives, blend	[illegible]	[illegible]	[illegible]	[illegible]	[illegible]	[illegible]
Hanne's "XX", blend, qts	[illegible]	[illegible]	[illegible]	[illegible]	[illegible]	[illegible]
Lewis' "66," blend, qts	[illegible]	[illegible]	[illegible]	[illegible]	[illegible]	[illegible]
Monogram, blend, qts	[illegible]	[illegible]	[illegible]	[illegible]	[illegible]	[illegible]
I. W. Harper, blend, qts	[illegible]	[illegible]	[illegible]	[illegible]	[illegible]	[illegible]
Melrose Brand, blend, qts	[illegible]	[illegible]	[illegible]	[illegible]	[illegible]	[illegible]
Quaker, blend, qts	[illegible]	[illegible]	[illegible]	[illegible]	[illegible]	[illegible]
Hunting Club, comp., qts	[illegible]	[illegible]	[illegible]	[illegible]	[illegible]	[illegible]
Mountain Corn Whiskey, qts	[illegible]	[illegible]	[illegible]	[illegible]	[illegible]	[illegible]
Old Distillery Corn Whiskey, qts	[illegible]	[illegible]	[illegible]	[illegible]	[illegible]	[illegible]
XXX Yellow Corn, qts	[illegible]	[illegible]	[illegible]	[illegible]	[illegible]	[illegible]
Geneva Windmill Gin, qts	[illegible]	[illegible]	[illegible]	[illegible]	[illegible]	[illegible]
Holland Type Gin, qts	[illegible]	[illegible]	[illegible]	[illegible]	[illegible]	[illegible]

Reference: Any Merchant or Banker in Jacksonville **HANNE BROTHERS** Established over 30 years Jacksonville, Fla.

THE JOSEPH ZAPF COMPANY
JACKSONVILLE, FLORIDA

Is justly called the largest and most reliable Liquor House in

Sole Distributors for Anheuser-Busch Celebrated Beer.

Special attention is called to the MAIL ORDER DEPARTMENT

Price Lists will be cheerfully mailed

Harry Thaw Out On Writ.

[By United Press.]

POUGHKEEPSIE N. Y., Jan. 9.—Harry K. Thaw and Lawyer Morchauser left Mattewan for New York today, where a new writ of habeas corpus has been obtained by Mrs. William Thaw. The writ is returnable before Justice Hopkins.

Killed in Auto Accident.

(By United Press.)

NEW YORK, Jan. 9—Edward Colt Gilman, of Flushing, was killed and Miss Jeanette McKinne, Miss Dorothy Whittle and James Crammon badly injured in an automobile wreck early today. The occupants of the machine were thrown against a tree when a wheel of the car slipped from the axle.

A Very Hefty Shaddock.

One of the largest and finest specimens of pomelo, shaddock, grapefruit or whatever your taste and fancy may induce you to call it lies on the editorial desk. The handsome specimen was grown by J. N. Davis, of Grand Rapids, Mich., at his Ridgewood home, No. 330 South.

It would remind you of a Thanksgiving pumpkin grown in the Ohio valley, measuring nearly twenty-six inches around the girth while from pole to pole it measured a little better than twenty-three inches.

FOR SALE—25 foot power house-boat. H. B. Day, New Smyrna, Fla.

The Devilfish In Action.

A naturalist who observed devilfishes in action says that he thought no more diabolical creature could be imagined. They resembled enormous bats and in following one another around in a circle raised the outer tip of one of the long winglike fins high out of the water in a graceful curve, the other being deeply submerged. They might be seen now gliding down with a flying motion of the wings, sweeping, gyrating upward with a twisting vertical motion marvelous in its perfect grace; now they flashed white, again black, so that one would say they were rolling over and over, turning somersaults. While swimming along the two great arms or feelers of the devilfish are whirled about in constant motion, like the tentacles of a squid. When these tentacles come in contact with anything they close upon it. It is generally believed that this clasping, although at times doing considerable harm to fishermen and their boats, is largely automatic and that, upon the whole, the devilfish is timid rather than a fighter.

The Rust of Custom.

The bitterness toward innovation is just the same in an army as out of it, but perhaps with more reason. A new thing cannot possibly be accepted until it has proved itself better than that which it displaces. The first cannons were possibly rejected, and the Christian inventor took them to the Turk, who used them at the siege of Constantinople. The first firearms were bitterly opposed because they destroyed the soldierly bearing of the troops. The British navy strenuously objected to the first large guns because one charge would cost as much as one of Nelson's broadsides. Ericsson's Monitor met with more opposition in Washington than it did in Hampton Roads. At the outbreak of the civil war it is said that congress ordered the adoption of the new weapon, over the objection of the chief of ordnance, who kept a specimen of the old one in his office to show visitors how good it was.—Army and Navy Life.

Living Lights of the Sea.

One of the marine curiosities fished from the bottom of the Indian ocean by a dredging vessel chartered by the Calcutta Society of Natural History was a mammoth sea crab, which continually emitted a bright white light, similar to that seen in the spasmodic flashes of phosphorescent luminosity kindled by the common fireflies. The oddity was captured in daytime and placed in a large tank, nothing peculiar except its immense size being noticeable in the broad glare of the tropical sun. At night, however, when all was in pitchy darkness, the crab surprised the naturalists by lighting up the tank so that all the other sea creatures, great and small, occupying the same tank could be plainly seen. When the luminous crustacean was prodded with a pole he emitted flashes of light, which enabled the experimenters to read small print, even though otherwise they were in total darkness.—London Chronicle.

He Was Guilty.

The great Irish agitator, Daniel O'Connell, was at one time defending a man accused of murder at Clonmel. The circumstantial evidence was so strong against the prisoner that the jury had already determined upon their verdict of guilty, when the man supposed to have been murdered was brought into court, alive and unhurt. The jury were desired to return their verdict at once, and they did so, but it was one of guilty.

"What!" exclaimed the astonished judge. "What does this mean? If the man has not been murdered how can the prisoner be guilty?"

"Please, your honor," said the foreman, "he's guilty. He stole my bay mare three years ago."—Omaha World-Herald.

AUTO RACES ARE NOW ASSURED.

* * *

(Continued from First Page.)

the officials is Alfred Reeves, to whom is due credit for the phenomenal success of the automobile show which has just closed in New York. Amos Batchelder and Sam'l Miles, who are leading spirits of the motor world, will assist, and the intricate work of timing the cars and determining the records will be under the supervision of S. M. Butler, secretary of the Auto Club of America and C. F. Deges of the N. Y. Times Club.

A few days will bring word from S. F. Edge, England's most noted auto racing man, promising the big Fiat and Napier racers, which are capable of reeling off 150 miles an hour.

D. D. and C. M. Rogers are now making plans for a course of 25 miles on the beach, making the turns at the inlet and at Seabreeze near the Clarendon hotel. Grandstands will be erected and the approaches to the beach improved and enlarged. The beach will be so carefully patroled that all danger to spectators will be absolutely eliminated and the races will be so arranged that they can be seen and enjoyed without difficulty by all.

As the week of March 22nd has been selected for the Daytona races the dates of the Palm Beach National Motor Boat contests have been changed so that they will come the week previous and arrangements are being made to bring the crowds from Palm Beach to Daytona.

Additional subscriptions have been secured as follows, making the total sum $1 390.00.

Cook Auto Co. $10; Chas. F. Burgman $25; H. C. Wilson & Co. $10; J. E. Williams $5; S. W. Carroll $25; Ernest Mills $15; W. M. Shaffner $10; J. H. Fraser $10; F. W. Pope $10; L. E. Ellenwood $5; McCoy Bros. $25; Halifax Furniture Co $10; P. J. Doyle $25; R. H. Lessene, $10; L. G. Lyman $10; The Lyndhurst $15; The Pines $10; The City Hotel $10; Schmidt's Hotel $25; The Morgan $25; Ivy Lane Inn $10; Saratoga Inn $20.

Team Sprints From Club House.

A team, belonging to the Johnston livery, of Seabreeze, broke away from a Mr Thayer, at the Automobile Club House, at Daytona Beach, Friday afternoon, and with Mr. Thayer in hot pursuit ran west on Halifax avenue to Peninsula drive, when they were stopped somewhere between the Goodall place and Seabreeze avenue by an automobile party consisting of J. Mortimer Smith, Hubert Smith and H. C. Thompson, in the latter's car. The party saw the driverless team approaching and stopped the automobile in the center of the roadway, causing the horses to come to a halt. No damage whatever resulted beyond that to Mr. Thayer's feelings.

A Good Chance.

The house-boat "Dakota," and 10 h.p. launch is for sale. The owner is tied up as senator in North Dakota. Can be had very cheap.
J. K. BANKS,
tf Daytona Beach, Fla.

FOR CHARTER. Pleasure Yacht "LUCILE," Forty-two feet over all; 11 feet wide deck, with awning. Has powerful engine [illegible] For full [illegible] H. C. Thompson, [illegible] Phone No. 8, Daytona, Fla.

Entertainment for Young and Old.....

AMUSEMENTS

Where to Go and What to See........

Crystal Theatre.

(MEET ME THERE)

TO-NIGHT.

VAUDEVILLE.

BILL FOR THIS WEEK.

Glazer Bros.

IN AN UP TO DATE

Musical and Singing Act

This Act is one of the best on the Vaudeville Stage, and have made good at every house they have appeared.

NEW PICTURES:

The Locket,
Palermo and It's Surroundings,
Out of Patience,
Taken By Corsairs.

BILL FOR NEXT WEEK

Gene Harrington,

The Charming Little

Singing and Dancing Soubrette

Regular Matinee Saturday at 3 p. m.

Admission 10c. Night 15c.

DOORS OPEN AT 7:30 P. M.

Wilmans Opera House

SEABREEZE

COBURN'S GREATER MINSTRELS

January 12th and 13th.

Admission $1.00, 75c., 50c., 35c.

Reserved Seats at Hankins' Drug Store.

TRANSPORTATION SERVICE.

Daytona Auto and Livery Buses, round trip 25c., 7 p. m. and 7:30 p. m., from Aultman's and Hankins'.

Boat Service—"The Dixie," foot of Volusia avenue, 15c. round trip, 7 p. m. and 7:30 p. m.

For Private Conveyance, Phone 129.

Ormond—"The Belle," 25c. round trip, start at 7 p. m.

'GATOR MOVING PICTURE SHOW..

TO-NIGHT!

Complete Change of Programme Every Night.

Attractive Pictures Well Worth Seeing:

Curious Mr. Curio,
Chrysanthemums,
Miss Pimpernel's Gown,
Express Sculptors.

Matinee Saturday, 4:30 p. m.

SELECT MUSIC

Mr. F. G. Jerry, Pianist.

SHOW EVERY NIGHT

Admission 10 cents.

Doors open at 7:00 p. m.

BOWLING ALLEY.

The most popular indoor game for

LADIES AND GENTLEMEN.

Afternoon and evening.

No. 11. BEACH STREET.

INDIAN RIVER ORANGES (Grown on the Halifax)

Fruit of the Choicest Quality—none better—Clean and bright—no scale or rust.

Grape Fruit and Tangerines.......

BOX TRADE SOLICITED Will attend to shipping. Prices Reasonable.

GEORGE H. MUNROE
GROWER AND SHIPPER
100 S. RIDGEWOOD AVE.—Daytona, Fla.

BILLIARDS AND POOL.

A pastime that is exhilarating, pleasant and helpful. A choice line of

FRUITS, CANDIES & TOBACCO

on the side.

Drop in for a good time.

BEACH STREET. P. LADAS.

LOCAL ITEMS.

Ronald Markham had B. F. and Wm. F. McCoy as passengers on an automobile trip to DeLand Friday. They returned late in the evening.

*Free stereopticon lecture on Civic Improvement, Jan. 14th, at the Armory. 33-2t

Dr. E. L. Stewart, the attending physician to Dr. D. D. Beekman, who is suffering from a nervous collapse, reports that his patient is somewhat better today and that if no unforeseen complications occur he will recover.

*Just received big stock of Diamond Tires all sizes and styles. Buy your tires here at New York prices, and get them pumped up free. Daytona Auto Transit Co. tf

Mrs. M. A. Collins, T. B. Collins' mother, arrived Friday night accompanied by Mrs. Hastings of Kansas City, mother of Mrs. G. R. Collins. They are occupying Mrs. Collins' cottage on South Palmetto avenue. Mrs. Collins spent the summer in New York state, going recently from New York city to Kansas City, to which place she expects to return in the spring and spend most of next summer.

GARDINER'S ART STORE

—AND—

PHOTOGRAPHIC STUDIO.

THE $5 Doz. Photos made as a special for the Christmas trade, having proved so popular, I will continue making them until further notice.

Do not forget that we do Developing and Finishing for the Amateur Trade, and do it in the best possible way. Only professionals of years of experience being employed.

We are authorized Eastman Kodak dealers and carry a full line of Kodaks and Films.

A. J. Hutchinson arrived from South Norwalk, Ct., Friday evening to spend his twenty-second winter in Daytona. Mr. Hutchinson was accompanied by Clarence [illegible] of Wallingford, Ct.

J. D. Hinsky evidently has faith in the future of the orange industry in this locality, as on Friday he made a purchase of 500 young orange trees from the R. S. Maley nursery.

*At the Armory, Jan. 14th, 8:00 p. m., free stereopticon lecture on Civic Improvement. Local views a feature. 33-2t

D. R. Thompson, of St. Augustine, was in the city Thursday and Friday. Mr. Thompson is representing the Florida Exposition Fair, soon to be held on the old Mid-Winter Exposition grounds, at Jacksonville.

*AUTOMOBILE FOR CHARTER—Four cylinder Stevens-Duryea, hour or trip; call Morgan House, phone 110.

A pleasant party from Jackson, Mich., arrived last evening and will spend the winter in Daytona. In the party are Hon. and Mrs. Willis Pattons and the former's mother, together with Mr. and Mrs. Chas. H. Higdon and their daughter, Mrs. L. M. Raynor.

J. H. Gibson has at his fish market on South Beach street, two sweet potatoes, raised on his house lot [illegible] that weighed, when [illegible] six and eleven and one half pounds, respectively. The larger [illegible] peculiar shape, having something of the appearance of an [illegible] hand.

AULTMAN'S

TAILOR

Will be here Monday and Tuesday
January 11th and 12th,

WITH A FULL LINE OF SPRING AND SUMMER SAMPLES.

Order your Suit Now and let it come when you want it.

Display of Woolens will be the largest ever shown in Daytona

==M. B. AULTMAN,=

BEACH STREET PHONE

We give votes in the Bush-Safford Piano Contest.

Bond Lumber Company

MANUFACTURERS OF

Rough and Dressed Cypress Lumber,

Lath, Shingles, Flooring, Ceiling, Brick, Lime and Cement in Stock.

Office and Yards: East Coast Railway and Orange Avenue.

Phone 83 R. J. MALBY, Manager

ATLANTIC MOTOR CAR COMPANY

No. 8 Beach Street, Daytona, Fla.

Automobiles and Gasoline Engines,

Diamond Tires, Bosch Magnetus and Spark Plugs.

Discounts Allowed the Trade

Secondhand Cars taken in part payment for New Autos

JOB PRINTING

The Daily News office is thoroughly equipped for the execution of all classes of Job Printing. New presses, new type and first-class workmen enables this office to turn out the highest grade of work.

Let us figure on you next job of printing.

GOOD FOR 5 VOTES
IN THE
BUSH AND SAFFORD
PIANO CONTEST

These votes cast for ____________________

Each issue the Daily News will publish one of these coupons. It must be voted within 7 days. Jan'y 9, 1909.

SPECIALTIES OF THE CONRAD GROCERY COMPANY.

ARMOUR'S

Star Hams and Bacon

Simon Pure Lard in Pails

If you want to buy goods by the case we have in our warehouse over four car loads of Case Goods of First Quality.

"Pet Cream" Milk, Family size, $3.50, Hotel $4.25

"Maryland Chief" Tomatoes, 2 doz. to case, 2s $2.00,
" " " " " " 3s $2.50

Canned Peas or Corn, from $2.50 to $4.80 case, of two dozen

Also Succotash, String Beans, Lima Beans, Canned Fruits, etc.

Space will not permit us to name full line. Call and see and get prices.

CONRAD GROCERY COMPANY

JUST RECEIVED, FRESH LINES

Fancy Italian Prunelloes,

Figs, in Glass, stuffed with Cherries and Pecans.

Crystal Fruit in Fancy Boxes.

Large Silver Prunes, also Italian Prunes.

Dates stuffed in Glass Jars.

Fancy Figs and Crystal Fruit, in wood boxes.

OUR DAILY MARKET QUOTATIONS:

Armour Star Ham [illegible]
Sugar cured Hams [illegible] 12½c
Naked Ham [illegible] 14c
Strip Bacon [illegible] 18, 23, and 28c
Armour's Simon Pure Lard, in pails 3 lbs 35c, 5 lbs 65c, 10 lbs $1.60
Armour Sliced Star Ham, in cans [illegible]
Pillsbury Flour [illegible] per barrel $6.75
Granulated Sugar [illegible] 100 lb $5.75
Elgin Butter, best print [illegible]
June Storage Butter in prints [illegible]
Fresh [illegible]
Eggs, fresh [illegible]
Fox River Eggs [illegible]
N. Y. State Cream Cheese [illegible] 20c
English Walnuts, Brazil, Almonds, 25c
Florida Pecans [illegible] 25c
Extra Large Pecans [illegible]
Shelled Almonds [illegible]
Seeded Raisins [illegible] 15c, 2 for 25c
Currants [illegible] 15c, 2 for 25c
Malaga Cluster Raisins [illegible] 25 and 30c
Apricots, evaporated [illegible] 15c
Peaches [illegible] 15c
Pears [illegible]
[illegible]
Fresh Tomatoes [illegible]
Cranberries [illegible]
Egg Plants [illegible]
Green Peppers [illegible] per doz. 30c
Seedless Limes [illegible] per doz. 25c

THE NATIONAL BISCUIT COMPANY'S

CAKES AND CRACKERS

EXCEL ALL OTHERS

Tetley's Teas

India and Ceylon

Comes in packages with the name TETLEY on each. This name is synonymous with TEA PURITY as millions of tea drinkers will testify.

EMPIRE TIRES
WEAR LONGEST

Economy to Use Them,

ALL REPAIR WORK GUARANTEED.

Savell Rubber Works,
1424 CLARK STREET,
JACKSONVILLE, FLORIDA.

EXPRESS CHARGES INCLUDED IN PRICE.

	4 qts.	8 qts.	12 qts.	1 gal.	2 gal.	3 gal.
Clark, qts bottled in bond	$5 00	$9 50	$12 00			
Sunny Brook, qts bottled in bond	5 00	9 50	12 50	$4 50	$8 75	$12 00
Guckenheimer, qts., bottled in bond	5 00	9 50	12 50	4 50	8 75	12 00
Atherton, fives, bottled in bond	4 00	7 50	11 00			
Victoria, qts. blend	4 50	8 50	12 00	4 00	7 75	11 25
Social Drops, qts., blend	4 50	8 50	12 00	4 00	7 75	11 25
Hunter, fives, blend	5 50	10 50	13 00			
Hanne's "44", blend, qts.	3 75	7 00	9 50	3 25	6 25	8 75
Lewis' "66," blend, qts.	5 00	9 50	12 50	4 50	8 75	12 00
Monogram, blend, qts	3 20	6 40	8 00	2 70	5 20	7 60
I. W. Harper, blend, qts.	5 00	9 50	12 50			
Nelson Brand, blend, qts	2 50	5 80	7 50	2 60	5 30	7 00
Quaker, blend, qts	5 00	9 50	12 50			
Hunting Club, comp., qts	2 65	5 30	7 00	2 50	4 80	6 75
Mountain Corn Whiskey, qts.	3 75	7 60	9 50	3 25	6 25	8 75
Old Distillery Corn Whiskey, qts	3 20	6 40	8 00	2 60	5 00	7 60
XXX Yellow Corn, qts	2 65	5 30	7 00	2 50	4 80	6 75
Geneva Windmill Gin, qts	3 75	7 00	9 50	3 25	6 25	9 50
Holland Type Gin, qts.	2 80	5 60	7 25	2 50	4 80	7 25

Reference: Any Merchant or Banker in Jacksonville

HANNE BROTHERS

Established over 20 years
Jacksonville, Fla.

THE JOSEPH ZAPF COMPAN

JACKSONVILLE, FLORIDA

Is justly called the largest and most reliable Liquor House in

Sole Distributors for Anheuser-Busch Celebrated Beer.

Special attention is called to the MAIL ORDER DEPART

Price Lists will be cheerfully mailed

Harry Thaw Out On Writ.

[By United Press.]

POUGHKEEPSIE N. Y., Jan. 9.—Harry K. Thaw and Lawyer Morchauser left Mattewan for New York today, where a new writ of habeas corpus has been obtained by Mrs. William Thaw The writ is returnable before Justice Hopkins.

Killed in Auto Accident.

(By United Press.)

NEW YORK, Jan. 9—Edward Colt Gilman, of Flushing, was killed and Miss Jeanette McKinne, Miss Dorothy Whittle and James Crammon badly injured in an automobile wreck early today. The occupants of the machine were thrown against a tree when a wheel of the car slipped from the axle.

A Very Hefty Shaddock.

One of the largest and finest specimens of pomelo, shaddock, grapefruit or whatever your taste and fancy may induce you to call it lies on the editorial desk. The handsome specimen was grown by J. N. Davis, of Grand Rapids, Mich., at his Ridgewood home, No. 330 South.

It would remind you of a Thanksgiving pumpkin grown in the Ohio valley, measuring nearly twenty-six inches around the girth while from pole to pole it measured a little better than twenty-three inches.

FOR SALE—28 foot power house-boat. H. B. Day, New Smyrna, Fla.

The Devilfish In Action.

A naturalist who observed devilfishes in action says that he thought no more diabolical creature could be imagined. They resembled enormous bats and in following one another around in a circle raised the outer tip of one of the long winglike fins high out of the water in a graceful curve, the other being deeply submerged. They might be seen now gliding down with a flying motion of the wings, sweeping, gyrating upward with a twisting vertical motion marvelous in its perfect grace; now they flashed white, again black, so that one would say they were rolling over and over, turning somersaults. While swimming along the two great arms or feelers of the devilfish are whirled about in constant motion, like the tentacles of a squid. When these tentacles come in contact with anything they close upon it. It is generally believed that this clasping, although at times doing considerable harm to fishermen and their boats, is largely automatic and that, upon the whole, the devilfish is timid rather than a fighter.

The Rust of Custom.

The bitterness toward innovation is just the same in an army as out of it, but perhaps with more reason. A new thing cannot possibly be accepted until it has proved itself better than that which it displaces. The first cannons were possibly rejected, and the Christian inventor took them to the Turk, who used them at the siege of Constantinople. The first firearms were bitterly opposed because they destroyed the soldierly bearing of the troops. The British navy strenuously objected to the first large guns because one charge would cost as much as one of Nelson's broadsides. Ericsson's Monitor met with more opposition in Washington than it did in Hampton Roads. At the outbreak of the civil war it is said that congress ordered the adoption of the new weapon, over the objection of the chief of ordnance, who kept a specimen of the old one in his office to show visitors how good it was.—Army and Navy Life.

Living Lights of the Sea.

One of the marine curiosities fished from the bottom of the Indian ocean by a dredging vessel chartered by the Calcutta Society of Natural History was a mammoth sea crab, which continually emitted a bright white light, similar to that seen in the spasmodic flashes of phosphorescent luminosity kindled by the common fireflies. The oddity was captured in daytime and placed in a large tank, nothing peculiar except its immense size being noticeable in the broad glare of the tropical sun. At night, however, when all was in pitchy darkness, the crab surprised the naturalists by lighting up the tank so that all the other sea creatures, great and small, occupying the same tank could be plainly seen. When the luminous crustacean was prodded with a pole he emitted flashes of light, which enabled the experimenters to read small print, even though otherwise they were in total darkness.—London Chronicle.

He Was Guilty.

The great Irish agitator, Daniel O'Connell, was at one time defending a man accused of murder at Clonmel. The circumstantial evidence was so strong against the prisoner that the jury had already determined upon their verdict of guilty, when the man supposed to have been murdered was brought into court, alive and unhurt. The jury were desired to return their verdict at once, and they did so, but it was one of guilty.

"What!" exclaimed the astonished judge. "What does this mean? If the man has not been murdered how can the prisoner be guilty?"

"Please, your honor," said the foreman, "he's guilty. He stole my bay mare three years ago."—Omaha World-Herald.

AUTO RACES ARE NOW ASSURED.

(Continued from First Page.)

the officials is Alfred Reeves, to whom is due credit for the phenomenal success of the automobile show which has just closed in New York. Amos Batchelder and Sam'l Miles, who are leading spirits of the motor world, will assist, and the intricate work of timing the cars and determining the records will be under the supervision of S. M. Butler, secretary of the Auto Club of America and C. F. Dieges of the N. Y. Timers Club.

A few days will bring word from S. F. Edge, England's most noted auto racing man, promising the big Fiat and Napier racers, which are capable of reeling off 150 miles an hour.

D. D. and C. M. Rogers are now making plans for a course of 25 miles on the beach, making the turns at the inlet and at Seabreeze near the Clarendon hotel Grandstands will be erected and the approaches to the beach improved and enlarged. The beach will be so carefully patroled that all danger to spectators will be absolutely elimininated and the races will be so arranged that they can be seen and enjoyed without difficulty by all.

As the week of March 22nd has been selected for the Daytona races the dates of the Palm Beach National Motor Boat contests have been changed so that they will come the week previous and arrangements are being made to bring the crowds from Palm Beach to Daytona.

Additional subscriptions have been secured as follows, making the total sum $4 300.00.

Cook Auto Co. $10; Chas. F. Burgman $25; H. G. Wilson & Co. $10; J. E. Williams $5; S. W. Carroll $25; Ernest Mills $15; W. M. Shaffner $10; J. H. Frazer $10; F. W. Pope $10; L. E. Ellenwood $5; McCoy Bros. $25; Halifax Furniture Co $10; P. J. Doyle $25; R. H Lesesne, $10; L. G Lyman $10; The Lyndhurst $15; The Pines $10; The City Hotel $10; Schmidt's Hotel $25: The Morgan $25; Ivy Lane Inn $10; Saratoga Inn $20.

Team Sprints From Club House.

A team, belonging to the Johnston livery, of Seabreeze, broke away from a Mr Thayer, at the Automobile Club House, at Daytona Beach, Friday afternoon, and with Mr. Thayer in hot pursuit ran west on Halifax avenue to Peninsula drive, when they were stopped somewhere between the Goodall place and Seabreeze avenue by an automobile party consisting of J. Mortimer Smith, Hubert Smith and H. C. Thompson, in the latter's car. The party saw the driverless team approaching and stopped the automobile in the center of the roadway, causing the horses to come to a halt No damage whatever resulted beyond that to Mr. Thayer's feelings.

A Good Chance.

The house-boat "Dakota," and 10 h.p launch is for sale. The owner is tied up as Senator in North Dakota. Can be had very cheap. J. K. BANKS,
tf Daytona Beach, Fla.

FOR CHARTER. Pleasure Yacht "LUCILE,"

Forty-two feet over all; 11 foot after deck, with awning. Has powerful engines, and two small sails; completely equipped for cruise on inland waters of F. E. C. Berths for party of four besides engineer and cook. For rates apply to H. C. THOMPSON, owner, Phone No. 92, Daytona, Fla.

Entertainment for Young and Old.....

AMUSEMENTS

Where to Go and What to See........

Crystal Theatre.
(MEET ME THERE)
TO-NIGHT.
VAUDEVILLE.
BILL FOR THIS WEEK.
Glazer Bros.
IN AN UP TO DATE
Musical and Singing Act
This Act is one of the best on the Vaudeville Stage, and have made good at every house they have appeared.
NEW PICTURES:
The Locket,
Palermo and It's Surroundings,
Out of Patience,
Taken By Corsairs.
BILL FOR NEXT WEEK
Gene Harrington,
The Charming Little
Singing and Dancing Soubrette
Regular Matinee Saturday at 3 p. m.
Admission 10c. Night 15c.
DOORS OPEN AT 7:00 P. M.

Wilmans
Opera House
SEABREEZE

COBURN'S GREATER MINSTRELS
January 12th and 13th.
Admission $1.00, 75c., 50c., 35c.
Reserved Seats at Hankins' Drug Store.
TRANSPORTATION SERVICE.
Daytona Auto and Livery Busses, round trip 25c., 7 p. m. and 7:30 p. m., from Aultman's and Hankins'.
Boat Service—"The Dixie," foot of Volusia avenue, 15c. round trip; 7 p. m. and 7:30 p. m.
For Private Conveyance, Phone 120.
ORMOND—"The Belle," 25c. round trip, start at 7 p. m.

'GATOR MOVING PICTURE SHOW..
TO-NIGHT!
Complete Change of Programme Every Night.
Attractive Pictures Well Worth Seeing:
Curious Mr. Curio,
Chrysanthemums,
Miss Pimpernel's Gown,
Express Sculptors.
Matinee Saturday, 4:30 p. m.
SELECT MUSIC
MR. P. G. DOTY, PIANIST.
SHOW EVERY NIGHT
Admission 10 cents.
Doors open at 7:00 p m.

BOWLING ALLEY.
The most popular indoor game for
LADIES AND GENTLEMEN.
Afternoon and evening.
NO. 14. BEACH STREET.

INDIAN RIVER ORANGES (Grown on the Halifax)
Fruit of the Choicest Quality—none better
Grape Fruit and Tangerines.......
—clean and bright—no scale or rust.
BOX TRADE SOLICITED
Will attend to shipping. Prices Reasonable.
GEORGE H. MUNROE
GROWER AND SHIPPER
126 S. RIDGEWOOD AVE.—Daytona, Fla.

BILLIARDS AND POOL.
A pastime that is exhilirating, pleasant and helpful. A choice line of
FRUITS, CANDIES & TOBACCO
on the side.
Drop in for a good time.
BEACH STREET. P. LADAS.

LOCAL ITEMS.

Ronald Markham had B. F. and Wm. F. McCoy as passengers on an automobile trip to DeLand Friday. They returned late in the evening.

Free stereopticon lecture on Civic Improvement, Jan. 14th, at the Armory. 33-2t

Dr. E. L. Stewart, the attending physician to Dr. D. D. Beekman, who is suffering from a nervous collapse, reports that his patient is somewhat better today and that if no unforeseen complications occur he will recover.

Just received big stock of Diamond Tires—all sizes and styles. Buy your tires here at New York prices, and get them pumped up free. Daytona Auto Transit Co. tf

Mrs. M. A. Collins, T. B. Collins' mother, arrived Friday night accompanied by Mrs. Hastings of Kansas City, mother of Mrs. G. R. Collins. They are occupying Mrs. Collins' cottage on South Palmetto avenue. Mrs. Collins spent the summer in New York state, going recently from New York city to Kansas City, to which place she expects to return in the spring and spend most of next summer.

GARDINER'S ART STORE
—AND—
PHOTOGRAPHIC STUDIO.

THE $5 Doz. Photos made as a special for the Christmas trade, having proved so popular, I will continue making them until further notice.

Do not forget that we do Developing and Finishing for the Amateur Trade, and do it in the best possible way. Only professionals of years of experience being employed.

We are authorized Eastman Kodak dealers and carry a full line of Kodaks and Films.

A. J. Hutchinson arrived from South Norwalk, Ct., Friday evening to spend his twenty-second winter in Daytona. Mr. Hutchinson was accompanied by Clayton Lathrop of Wallingford, Ct.

J. B. Hinsky evidently has faith in the future of the orange industry in this locality, as on Friday he made a purchase of 500 young orange trees from the R. S. Maley nursery.

At the Armory, Jan. 14th, 8:00 p. m., free stereopticon lecture on Civic Improvement Local views a feature. 33-2t

D. E. Thompson, of St. Augustine, was in the city Thursday and Friday Mr Thompson is representing the Florida Exposition Fair, soon to be held on the old Mid-Winter Expoistion grounds, at Jacksonville.

AUTOMOBILE FOR CHARTER—Four cylinder Stevens-Duryea, hour or trip, call Morgan House, phone 110.

A pleasant party from Jackson, Mich., arrived last evening and will spend the winter in Daytona In the party are Hon. and Mrs. Willis Fellows and the former's mother, together with Mr and Mrs. Chas H. Higdon and their daughter, Mrs L. M. Raynor.

J. H. Gittens has at his fish market, on South Beach street, two sweet potatoes, raised on his house lot close by, that weighed, when dug, six and eleven and one-half pounds, respectively. The larger tuber is of peculiar shape, having something of the appearance of an eagle's head.

AULTMAN'S
TAILOR
Will be here Monday and Tuesday,
January 11th and 12th,
WITH A FULL LINE OF SPRING AND SUMMER SAMPLES.
Order your Suit Now and let it come when you want it.
Display of Woolens will be the largest ever shown in Daytona.
==M. B. AULTMAN,=
BEACH STREET PHONE
We give votes in the Bush-Safford Piano Contest.

Bond Lumber Company
MANUFACTURERS OF
Rough and Dressed Cypress Lumber,
Lath, Shingles, Flooring, Ceiling, Brick, Lime and Cement in Stock.
Office and Yards: East Coast Railway and Orange Avenue.
Phone 83 R. J. MALBY, Manager.

ATLANTIC MOTOR CAR COMPANY
No. 8 Beach Street, Daytona, Fla.
Automobiles and Gasoline Engines,
Diamond Tires, Bosch Magnetos and Spark Plugs.
Discounts Allowed the Trade
Secondhand Cars taken in part payment for New Autos.

JOB PRINTING
The Daily News office is thoroughly equipped for the execution of all classes of Job Printing. New presses, new type and first-class workmen enables this office to turn out the highest grade of work.
Let us figure on you next job of printing.

GOOD FOR 5 VOTES
IN THE
BUSH AND SAFFORD
PIANO CONTEST

These votes cast for ____________________

Each issue the Daily News will publish one of these coupons. It must be voted within 7 days. January 9, 1909.

SPECIALTIES OF THE CONRAD GROCERY COMPANY

ARMOUR'S
Star Hams and Bacon
Simon Pure Lard in Pails

If you want to buy goods by the case we have in our warehouse over four car loads of Case Goods of First Quality.

"Pet Cream" Milk, Family size... $3.50, Hotel $4.25
"Maryland Chief" Tomatoes, 2 doz. to case, 2s $2 00,
...... " .... " .... " .... " ...... " ... 3s $2 50
Canned Peas or Corn, from $2 50 to $4 80 case, of two dozen
Also Succotash, String Beans, Lima Beans, Canned Fruits, etc.
Space will not permit us to name full line. Call and see and get prices.
CONRAD GROCERY COMPANY

JUST RECEIVED, FRESH LINES
Fancy Italian Prunelloes.
Figs, in Glass, stuffed with Cherries and Pecans.
Crystal Fruit in Fancy Boxes.
Large Silver Prunes, also Ruby Prunes.
Dates stuffed in Glass Jars.
Fancy Figs and Crystal Fruit, in wood boxes.

OUR DAILY MARKET QUOTATIONS:

Armour Star Ham	lb 16c.
" Picnic "	" 12½c
Naked Ham	" 14c.
Strip Bacon	18, 25, and 28c.
Armour's Simon Pure Lard, in pails,	3 lbs 55c., 5 lbs 85c., 10 lbs $1.60
Armour Sliced Star Ham, in cans	30c.
Pillsbury Flour	per barrel $6.75
Granulated Sugar	100 lb 5.75
Elgin Butter, best print	40c.
June Storage Butter in prints	33c.
Pride Oleo in rolls	30c.
Eggs, fresh	45c.
Fox River Eggs	38c.
N. Y. State Cream Cheese	20c.
English Walnuts, Brazil, Almonds,	20c.
Florida Pecans	25c.
Extra Large Pecans	40c.
Shelled Almonds	60c.
Seeded Raisins	13c. lb 2 for 25c.
Currants	13c. " 2 for 25c.
Malaga Cluster Raisins	25 and 30c.
Apricots, evaporated	lb 15c.
Peaches "	15c.
Pears "	25c.
Oranges	per dozen 15c.
Grapefruit	each 5c.
Extra Table Apples	per peck 60c.
Lettuce, Radish, Green Onions, Carrots, Spinach	all 5c bunch
Beets	5c. bunch
Maine Green Mountain Potatoes	per sack $2 75
Fresh Miami Tomatoes	20c qt
Pines	10 and 15c each
Cranberries	25c quart
Egg Plants	10 and 15c.
Green Peppers	per doz. 30c.
Seedless Limes	per doz. 25c.

THE NATIONAL BISCUIT COMPANY'S
CAKES AND CRACKERS
EXCEL ALL OTHERS

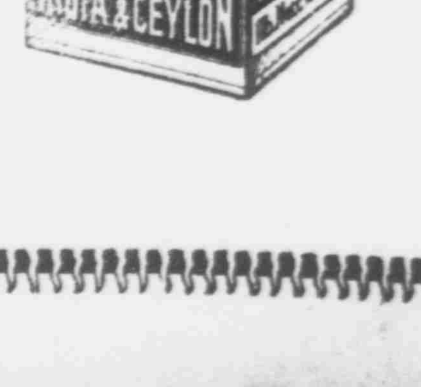

Tetley's Teas
India and Ceylon
Comes in packages with the name TETLEY on each. This name is synonymous with TEA PURITY as millions of tea drinkers will testify.